ERMAN THIGEN

Ex Libris
Herman A. Thigpen

Digitized by the Internet Archive
in 2015

https://archive.org/details/retrospect1950sunf

FOREWORD

THE 1950 RETROSPECT WILL HAVE FULFILLED ITS PURPOSE IF IT SERVES TO HELP YOU REMEMBER THE ENJOYABLE EVENTS THAT HAVE TAKEN PLACE AT SUNFLOWER JUNIOR COLLEGE AND SUNFLOWER AGRICULTURAL HIGH SCHOOL. WE SINCERELY HOPE THAT THIS BOOK WILL FORM A BOND BETWEEN THE MEMBERS OF THIS YEAR'S GRADUATING CLASSES, AND THAT ALL WHO READ THIS EDITION WILL REMEMBER OUR DAYS HERE.

Lend Your Ears

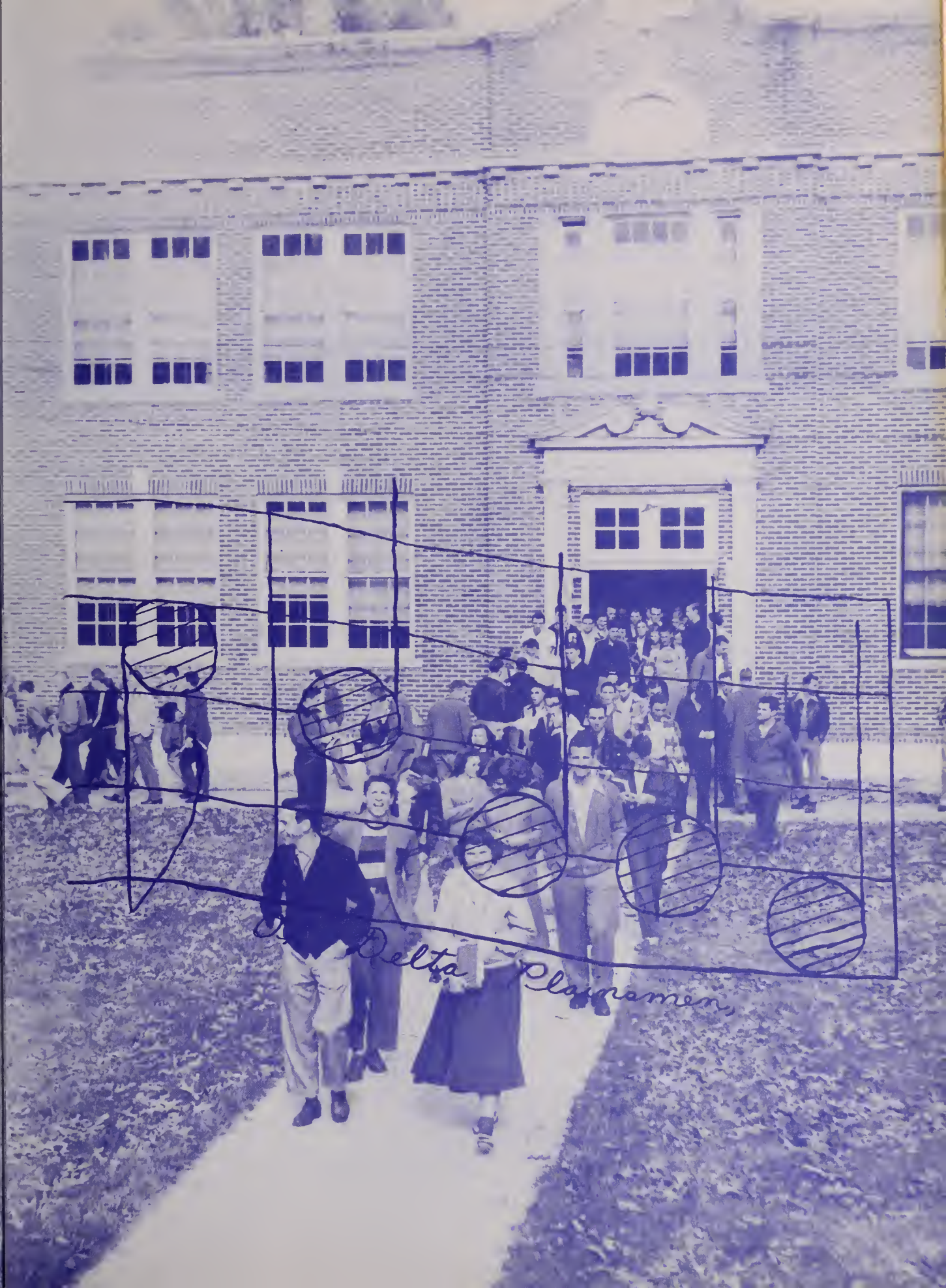
Delta Plainsmen

Your

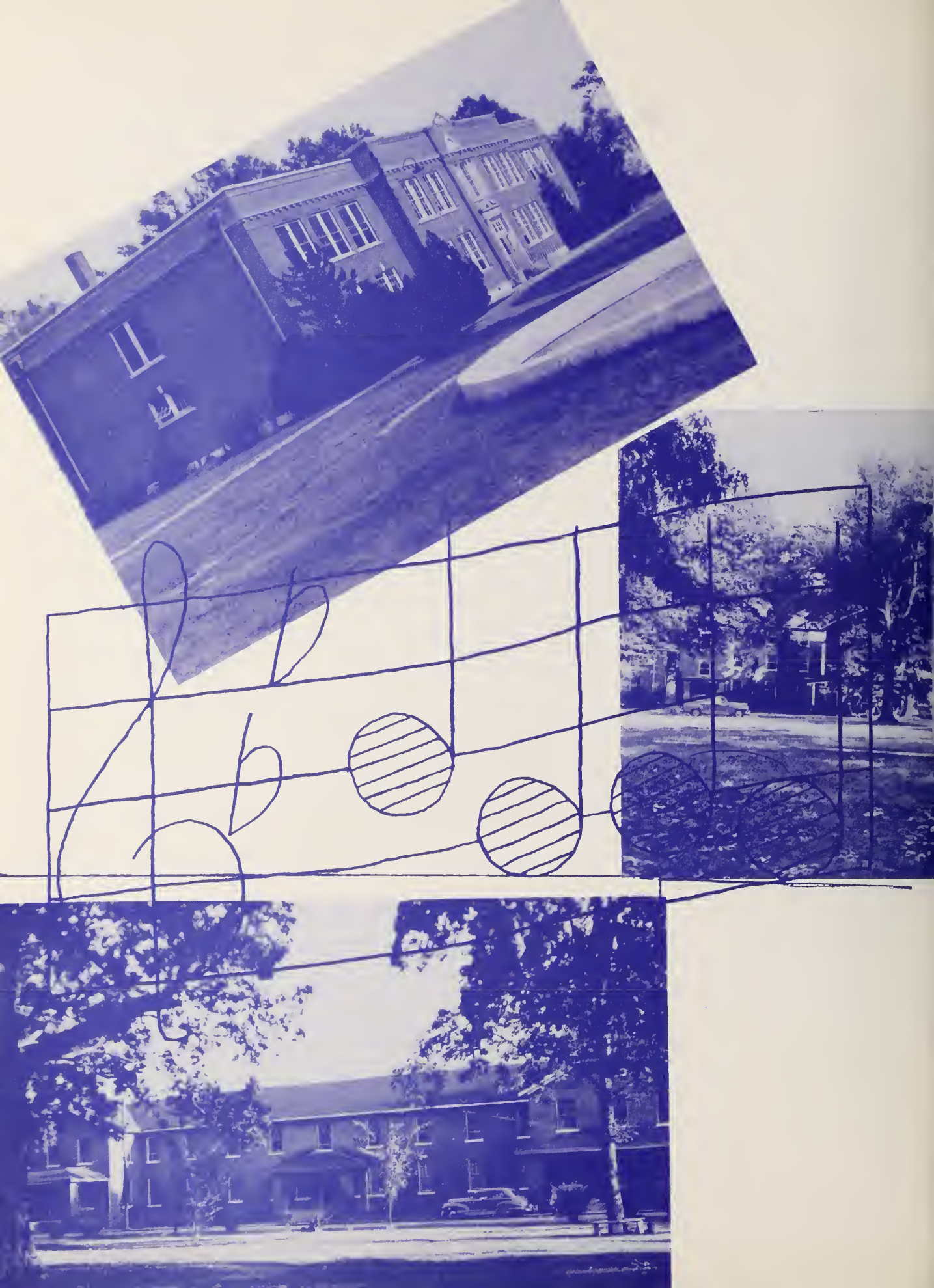

Present this Book to You

DEDICATION

Versatile is the word for Mr. Herman A. Thigpen! A mind that is progressive, an interesting lecturer, a scholar and a sincere teacher—these are some of the qualities that make him one of the best-liked professors on the campus.

Mr. Thigpen is sincere and intelligent, and is endowed with a definite interest in his fellow-man. His former students never fail to look him up on any return visits to the campus because of these qualities.

In recognition of what he is, and what he has done, we dedicate to Mr. Thigpen the 1950 Retrospect.

A Message From Our President

The school year, 1949-1950, is one that we can justly be proud of. The accomplishments of the faculty and student body have been notable. The spirit among the students has been good and the fine cooperative spirit between the students and the teachers in the carrying on of the learning processes is commendable. With an expanded activities program, including about ninty per cent of the students, much progress is evidenced in the development of student leaders.

The fine way in which the athletic teams, the band, the glee club, chorus and other special departments have worked has added extensively to the school spirit and school life. This fine spirit of cooperation and understanding between the teachers and the students is appreciated.

The time and energies spent on the publication of the SUNFLOWER PETALS and the RETROSPECT deserve the thanks of all of us.

As president may I express to you as students my desire for a greater and finer S. J. C. This, we shall have through the cooperation and continued labor of the staff, the students and the community.

Sincerely,

W. B. HORTON, President

FACULTY

FACULTY

Mrs. MARY ELLA ANDERSON
Commerce

JOHN BURNS
Commerce

MARY CROWLEY
English

MRS. M. H. APPLEWHITE
Voice and Glee Club

KERMIT DAVIS
Physical Education and Coach

BARBARA ELY
Spanish and English

MRS. J. O. GAMBRELL
Matron Girls' Dormitory

MRS. M. C. GRIFFIN
Dean of Women

ARGATHA HAMILTON
Physical Education

DICK JORDAN
Assistant Coach

FACULTY

JOSEPH KELLUM
Chemistry

MRS. W. O. YEATES
Piano

NELL MAGEE
Student Secretary

Mrs. EMMIE KITTRELL
Matron Boys' Dormitory

CHARLES McBRIDE
Band

SARAH L. MILLER
Home Economics

SARAH C. OWENS
English

E. L. McPHEARSON
Director of Athletics
Basketball Coach.

DOROTHY A. RICE
Education

MARVIN A. RIGGS
Social Science
Registrar

Classes

FACULTY

MRS. M. A. RIGGS
Librarian

ALVA SELMAN
Mathematics

MARGARET SUMRALL
Mathematics

NANNIE P. SCROGGINS
Business Manager

M. E. THARP
Agriculture

HERMAN A. THIPGEN
Dean of Men
Biology

MRS. WILLIAM TURNER
Home Economics

MRS. M. E. THARP
Dietitian

TROY B. WATKINS
History

C. E. WOODS
Agriculture

SOPHOMORES

HELEN GARLOTTE

Secretary; Dramatics 1; I.R.C. 2; YWCA 2; Meridian Junior College, Transfer.

TOM SMITH

President 1,2; YMCA 1,2, V-Pres. 2; Football 1, Capt. 2; Dramatics 1; Phi Theta Kappa 1,2.

WAYNE PARKS

Vice-President; YMCA 1,2; Ag Club 1; Basketball 1,2; Track 1; "S" Club.

SOPHOMORES

DOROTHY ANDERSON
Sunflower, Miss.

"Golden hair, like sunlight streaming on the marble of her shoulder."

B.S.U. 1,2, Sec. 2; Y.W.C.A. 1,2, Treas. 2; F.T.A. 1; Chorus 1; Petal Staff 1; Annual Staff.

J. B. BETTS
Indianola, Miss.

"The hand that follows intellect can achieve."

Phi Theta Kappa; Petal Staff 1; Chorus 1,2; BSU; Track 1,2; Quartet 1,2.

JIMMY BINGHAM
Graysport, Miss.

"A good worker gains success."

Agri. Club 2; YMCA; IRC.

R. A. BOLAND
Grenada, Miss.

"A quiet personality, A friendly smile, a grand guy."

Baseball 1,2; YMCA 2; IRC 2; Annual Staff 1; BSU 1,2.

A. M. "BUSTER" BROWN
Kingsport, Tenn.

"I am wealthy in my friends."

res. Student Council 2; MCA 1,2; Football 1,2.

CHARLES BULLION
Kingsport, Tenn.

"Take it easy, have your fun, and let this old world flicker on."

YMCA 2; FTA 2; Football 2.

JACK BUTTS
Blaine, Miss.

"The world is a mirror, smile at it and it will shine back at you."
YMCA 1,2.

FRANCES CAMPBELL
Moorhead, Miss.

"Gentle in manner, Firm in reality."

YWCA 2; BSU 2.

FLEMING CHILES, JR.
Memphis, Tenn.

"A merry heart and a willing hand."

Football 2; IRC 2.

GRACE COON
Greenville, Miss.

'Of all passions, love is the most violent."

YWCA, IRC.

SAMMY COOPER
Shaw, Miss.

"He has the look that signifies steadiness of purpose."

YMCA 1,2; Ag. Club; Band 1.

BARBARA COX
Blaine, Miss.

"The pen is the tongue of the mind."

Editor, Petals; YWCA 1,2; Annual Staff 1,2.

DELL CROSTHWAIT
Cascilla, Miss.

"Laugh and the world laughs with you."

YWCA 1,2; Dram. Club; Annual Staff.

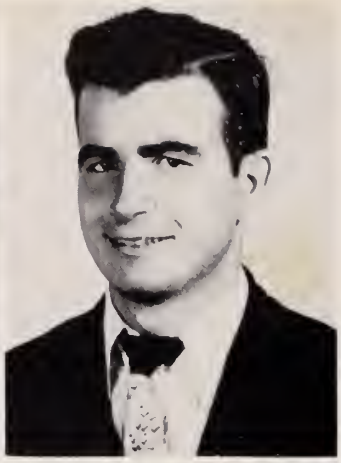

JAMES M. EDWARDS
Sunflower, Miss.

"Never a hurry, never a care; always objecting, but sure to get there."

YMCA 1; IRC 2.

JAMES B. FAILING
Indianola, Miss.

"The pride of wisdom is above riches."

Ag. Club 2; YMCA 2; State transfer.

YVONNE FERNANDEZ
Indianola, Miss.

"The wise carry their knowledge as they do their watches, not for display but for own use."

LLOYD FREELY
Calhoun City, Miss.

"The man worth while is the man who will smile."

Ag. Club 1,2; Chorus 1.

EDDIE RUTH GARY
Eupora, Miss.

"Patience is a flower that grows not in every garden."

YWCA 1,2; FTA 2; Basketball 1,2; Chorus 2; BSU; Petal Staff 1,2.

RALPH M. GILSTRAP
Jacksonville, Fla.

"A gentleman is a man who can disagree without being disagreeable."

Football 1,2; IRC; YMCA; Chorus; "S" Club.

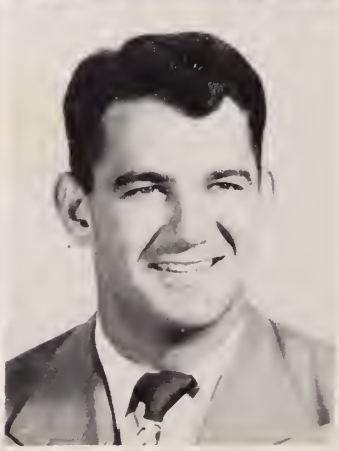

CHARLES GRIFFIN
North Port, Ala.

"Happy am I; From care I'm free. Why aren't they all like me?"

Football 1,2; Basketball 1,2; IRC.

MARGARET HAILE
Helena, Ark.

"A merry heart maketh a cheerful countenance."

YWCA 2; BSU 1,2; FTA 2; Band 1,2; Chorus 1; Petal Staff 1; Ensemble.

DOUGLAS C. HERBERT
Carrolton, Miss.

"Strange there is so much to learn."

YMCA 2; FTA 2; Holmes Junior College transfer.

GLADYS HORIS
Ruleville, Miss.

"As merry as the day is long."

Chorus 1,2; Petal Staff 1,2; YWCA 1,2; FTA 2.

KATHRYN ROSE KAMP
Itta Bena, Miss.

"Fashioned so slenderly, so young and so fair."

YWCA 1,2; IRC 1,2; Phi Theta Kappa.

SIDNEY KILLEBREW
Graysport, Miss.

"Good humor is goodness and wisdom combined."

YMCA 1,2; Ag. Club.

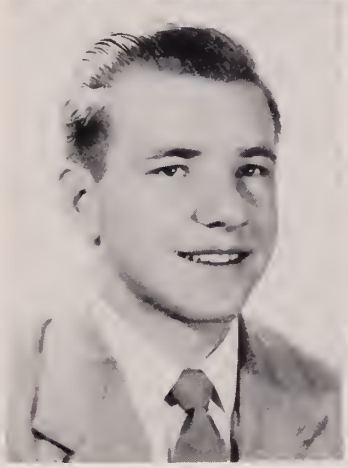

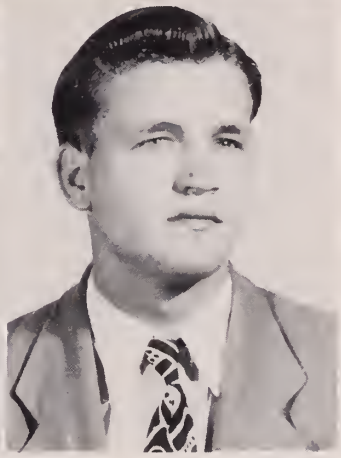

ALVIN KIMES
Carrolton, Miss.

"His smile is for everyone."

FRANCES LINEBARGER
Doddsville, Miss.

"Beauty is her power; a smile is her word."

YWCA 1,2; IRC 1; BSU 1,2; Band 2.

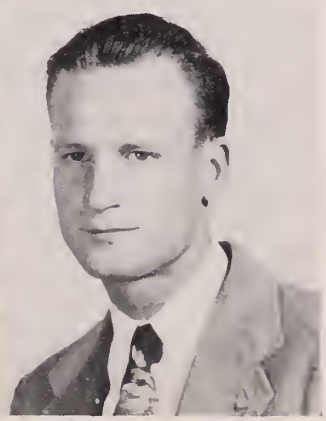

JAMES MARQUIS
Clarksdale, Miss.

"He knows how to argue, and will make us argue too."

YMCA 2; Ag. Club 2; Baseball 1,2; National Guard.

BILLY JEAN McCARTY
Itta Bena, Miss.

"You use your power and the world will follow you."

YWCA 1,2; IRC 2; BSU 1,2; Phi Theta Kappa.

E. K. McCORMACK, JR.
Jacksonville, Fla.

"A mind at peace with all the world."

YMCA; "S" Club; Football 1,2; Baseball 1,2; Basketball 1.

CARL E. McLEAN
Morgan City, Miss.

"I, too, am a rare pattern."

YMCA 2; IRC 1,2; Football 2; Baseball 1,2.

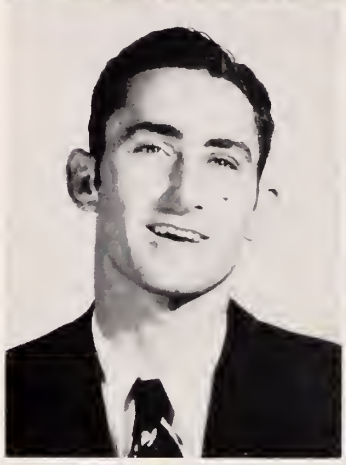

DUDLY B. MILTON
Isola, Miss.

"Better to be happy than wise."

Ag. Club 1,2.

JAMES MONTAGUE
Greenwood, Miss.

"I am a part of all that I have met."

YMCA 1,2; IRC 1,2.

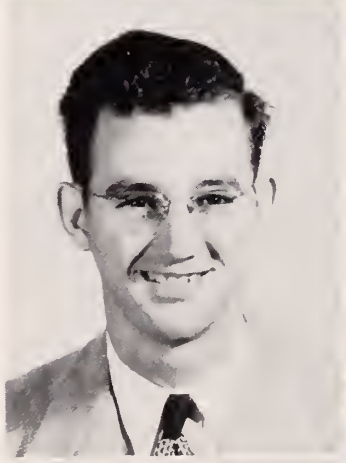

ERN WELLS MOORE
Carrolton, Miss.

"O man of hope and forward looking mind."

YMCA 2; Holmes Junior College Transfer.

LA FRANCES MORGAN
Sunflower, Miss.

"Minds cannot follow it; nor words express her infinite sweetness."

YWCA 2; Editor of Annual 2; Petal Staff 1; Dram. Club; BSU 1; Band 1; IRC; Cheerleader 2.

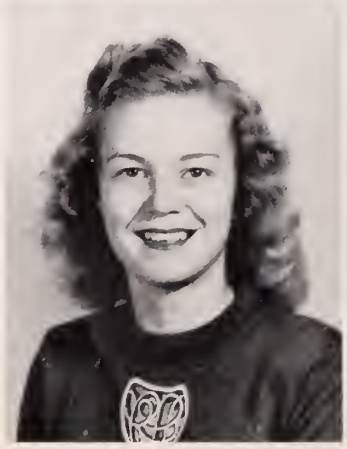

PEGGY NOEL
Greenwood, Miss.

"In quietness and confidence shall be your strength."

YWCA 1,2; FTA 2.

MILDRED ORGAN
Holcomb, Miss.

'Strive to seek, to find, and not to fail."

YWCA 1,2; IRC 1,2; BSU 1,2; Basketball 1,2.

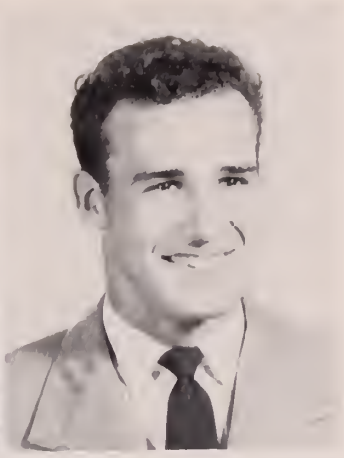

MURRAY OUTLAW
Aberdeen, Miss.

"A man devoted to pleasure."

YMCA; Football 1,2.

CHARLES M. OWENS
Bethany, Miss.

"Be silent and pass for a philosopher."

YMCA 1,2; "S" Club; Petal Staff 2; Basketball 1,2.

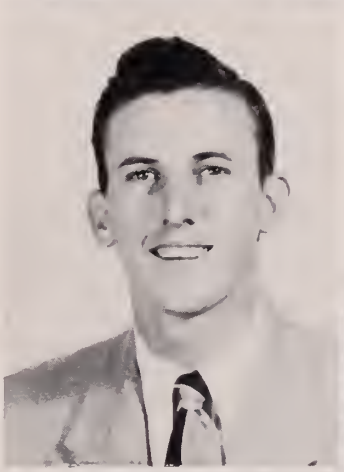

WILLIAM KEITH OWENS
Golden, Miss.

"As for me, all I know is that I know nothing."

YMCA 2; FTA 1,2; "S" Club; Track 1,2; Cheerleader 2; Basketball 1,2.

MOZELLE PARKER
Sunflower, Miss.

"Ah, you flavor everything; you are the vanilla of society."

YWCA 1,2; FTA 1; Chorus 1; BSU 1; Petal Staff 1; Annual Staff.

DORIS PARKINSON
Koscuisko, Miss.

"A smile to warm the hearts of millions."

Chorus 1,2; YWCA 1,2; IRC 1; BSU 1,2.

DONALD PARKINSON
Koscuisko, Miss.

"Rest today, for tomorrow you may have to work."

YMCA 1,2; IRC 1,2; Football Mgr. 2; Baseball Mgr. 1,2.

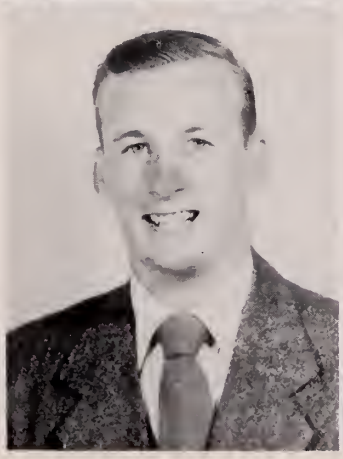

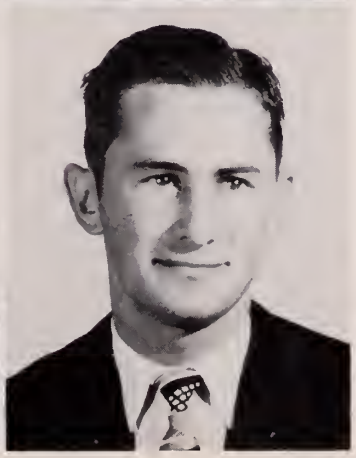

MITCHELL PUTT
Baldwyn, Miss.

"He has a way all his own and we find it very pleasing."

YMCA 1,2; "S" Club; Basketball 1,2; Student Council Representative 2.

JO ANN RIDDELL
Moorhead, Miss.

"Beautiful in form and feature, lovely as the day."

Chorus 1,2; BSU; Ensemble 1; YWCA 2; FTA 1,2; Student Council Representative 1; Phi Theta Kappa.

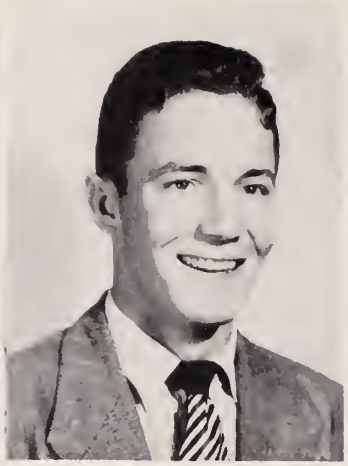

SAM RIDDELL
Moorhead, Miss.

"The way to have friends is to be one.

Ag. Club 1,2; YMCA 2; FTA 1; Football 1,2.

GORDON SANDERS
Blaine, Miss.

"Silence is more eloquent than words."

YMCA 1,2.

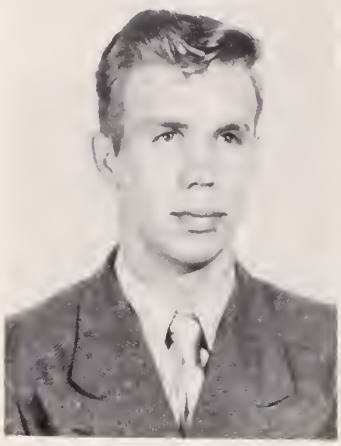

BERT SHANKS
Kingsport, Tenn.

"A little nonsense now and then is relished by the wisest men."

Football 1,2; IRC.

FRANK SIMMONS
Greenwood, Miss.

"Ask me no questions and I'll tell you no fibs."

Petal Staff; YMCA 1,2; Chorus; Basketball 1.

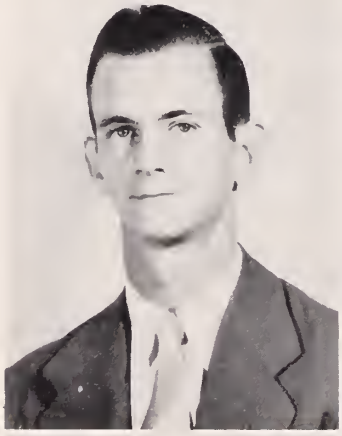

SYBLE SINGLETON
Moorhead, Miss.

"To know her is to love her."

YWCA 2; Paper Staff Transfer.

EDWARD SKEEN
Blaine, Miss.

"There is a gift that I have—and I am thankful for it."

YMCA 1,2; Petal Staff.

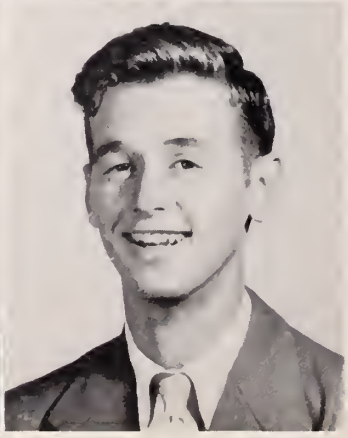

LEORY SMITHART
Indianola, Miss.

"True, quiet, serene, his future life is forseen."

YMCA 1,2.

GUY TAYLOR
Isola, Miss.

"Never trouble trouble until trouble troubles you."

YMCA 1,2; IRC 1.

EARL WEDDLE
Starkville, Miss.

"I can love her and her and you and you. I can love anybody."

YMCA 2; IRC 1.

C. B. WEEKS
Eupora, Miss.

"Good temper is an estate for life."

YMCA 1,2; BSU; Ag. Club 2; Track 1,2; Chorus; Basketball 1,2; National Guard.

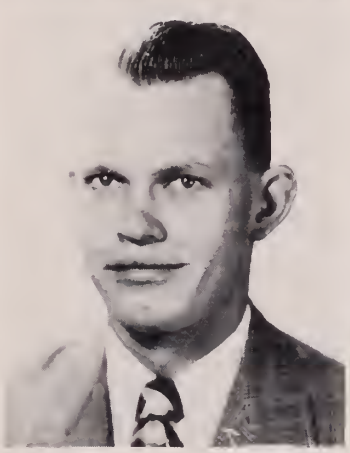

HERMAN WHITE
Cleveland, Miss.

"Life is what you make it."

Ag. Club 1,2.

MITCHELL WOODS
Morgan City, Miss.

"For man is man and master of his fate."

Football 1,2; Dramatics 1.

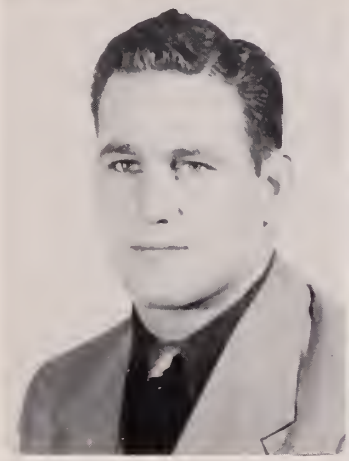

HETTIE JO WILLIAMS
Moorhead, Miss.

"Her calm gentle sweetness sets her apart from all."

YWCA 1,2; BSU.

RUSSELL YARBROUGH
Eupora, Miss.

"Full of fun, lots of pep, heaps of smile, that's his rep."

Football 1,2; Dramatics 1.

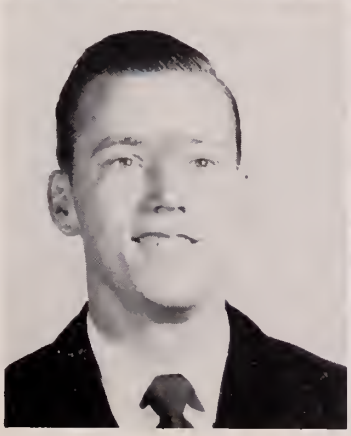

SARAH YEATES
Moorhead, Miss.

"Those who meet her are never disappointed; those who know her never regret it."

YWCA 1,2.

FRESHMEN

President
SANDY VINCENT

Vice-President
BETTY THARP

Secretary-Treasurer
LANIE RUTH DAVIS

JAMES E. ADAMS
Moorhead, Miss.

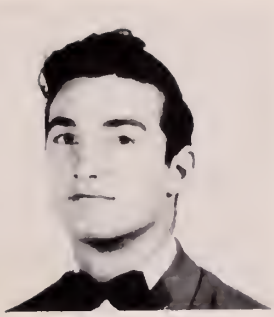

LARRY G. BELL
Memphis, Tenn.

JAMES R. ALEXANDER
Columbus, Miss.

VERLIN M. BELL
Belzoni, Miss.

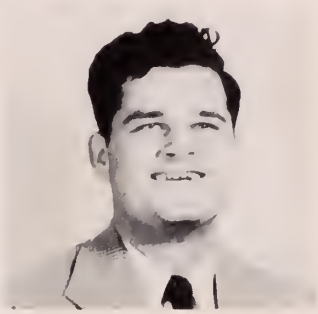

HORTON ARMSTRONG
Moorhead, Miss.

ROGER B. BOEN
Potts Camp, Miss.

GEORGE L. BARKER
Indianola, Miss.

BONNIE BOATWRIGHT
Oxford, Miss.

LADELL C. BARNETT
Louise, Miss.

WILSON BREWSTER
Greenwood, Miss.

JAMES BARRON
Belfast, Tenn.

ALLISON P. CALDWELL
Columbus, Miss.

SAMUEL CAPANOVA
Shelby, Miss.

WALTER COLEMAN
Trenton, Tenn.

CHARLES CARTER
Glen Allan, Miss.

HOWARD E. CRAWFORD
Isola, Miss.

MARY LYNN CATLEDGE
Moorhead, Miss.

ELIZABETH CRISMAN
Columbus, Miss.

WILLIAM CHAPMAN
McGehee, Ark.

JOHN MARVIN
CROTHERS
Lambert, Miss.

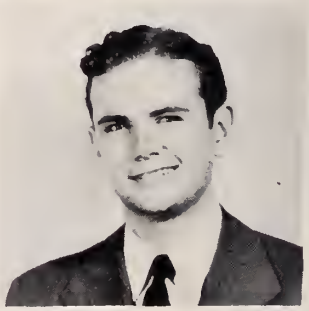

THOMAS CHEATHAM
Jacksonville, Fla.

CLIFFORD B. DANIELS
Silver City, Miss.

J. ARMOUR CLANTON
Moorhead, Miss.

CHARLES DAVIDSON
Greenville, Miss.

LANIE RUTH DAVIS
New Albany, Miss.

DWAYNE S. GAMMONS
Belzoni, Miss.

MARTHA C. DODD
Doddsville, Miss.

PATRICIA A. GARRARD
Silver City, Miss.

HAROLD R. DOWDY
Jacksonville, Fla.

WAYNE CLARK GOODIN
Guntown, Miss.

MARY JUNE FAUST
Greenwood, Miss.

HERBERT L. GORDON
Knoxville, Tenn.

JAMES R. FORBES
Grenada, Miss.

BOBBY GRAHAM
Moorhead, Miss.

ELBERT MAC FOWLER
Lewisburg, Tenn.

BOYD GRAVES
Sharon, Miss.

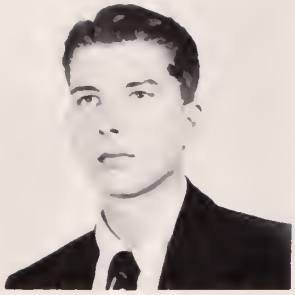

HOWARD L. GRITTMAN
Drew, Miss.

JOHN H. HONEYCUTT
Grenada, Miss.

JAMES K. HAMSLEY
Grenada, Miss.

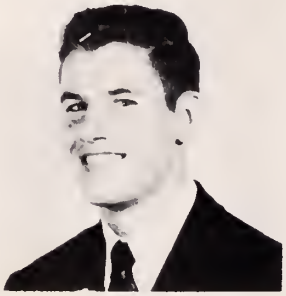

JAMES W. JACKS
Belzoni, Miss.

WILLIAM A. HARTSELL
Sportanburg, S. C.

CURTIS L. JAMISON
Belzoni, Miss.

JACK D. HAWKINS
Greenwood, Miss.

JACK W. KASTORFF
Lamont, Miss.

LIBBY HEMPHILL
Eupora, Miss.

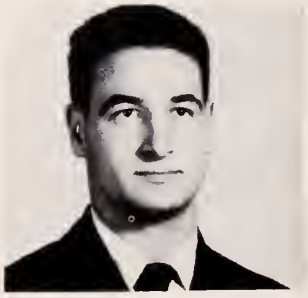

KENNETH M. KELLY
Indianola, Miss.

BOBBY JOE HODGES
Itta Bena, Miss.

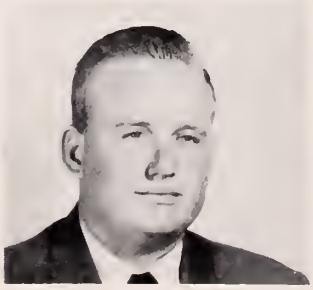

BEN T. E. KILPATRICK
Belzoni, Miss.

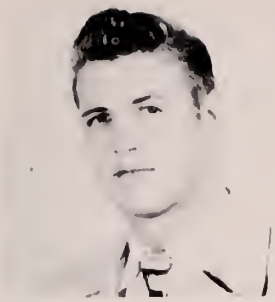

CLYDE H. KILPATRICK
Belzoni, Miss.

WILLIAM MEREDITH
Batesville, Miss.

DANIEL KNIGHT
Tippo, Miss.

DEWIE R. McINTYRE
Drew, Miss.

LOUIS A. LABELLA
Indianola, Miss.

MARTHA E. MITCHELL
Shaw, Miss.

N. B. LANGFORD
Moorhead, Miss.

CLINE MOORE
Holly Springs, Miss.

MARIANNE LEE
Isola, Miss.

TERRY COOPER
MOORE
Canton, Miss.

PETER MacWILLIAMS
Vero Beach, Fla.

JULIUS MURRAY
Grenada, Miss.

MARY ANNE MYATT
Indianola, Miss.

ETTA MAE PHILLIPS
Yazoo City, Miss.

LOVEY LOU NAIL
Stewart, Miss.

NANNIE PHILLIPS
Moorhead, Miss.

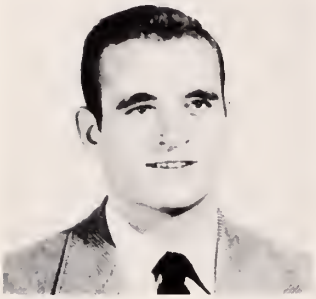

ALBERT L. NORTON
Mullins, S. C.

HELEN MARIE POE
Moorhead, Miss.

FATIMA OLLIE
Belzoni, Miss.

DEWEY L. PRITCHARD
Isola, Miss.

ROY. O. PARKER
Belzoni, Miss.

CHARLES JOE RHODES
Anquilla, Miss.

MABLE JEAN
PETTIGREW
Eden, Miss.

WILLARD T. ROBERTS
Jackson, Miss.

DOUGLAS M. ROBINSON
Mars Hill, N. C.

CHARLES L. SMITH
Vance, Miss.

BILLY G. SCARBOROUGH
Nitta-Yuma, Miss.

DAVID HINES SMITH
Jacksonville, Fla.

ROBERT D. SCARBOROUGH
Belzoni, Miss.

FRED LORING SMITH
Winona, Miss.

MORRIS L. SCRIVNER
Shaw, Miss.

WILLIAM DAVIS SMITH
Moorhead, Miss.

JANE SESSUMS
Tutwiler, Miss.

WILLIAM H. SNEAD
Jacksonville, Fla.

JAMES WILLIAM SHAW
Holcomb, Miss.

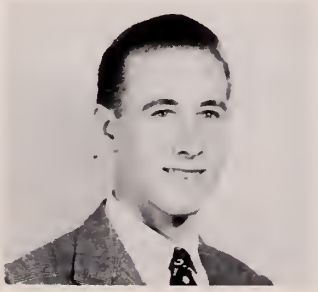

ALBER M. STEWART
Tuscaloosa. Ala.

REBEKAH D. SULLIVAN
Greenwood, Miss.

BILLY EUGENE TODD
Grenada, Miss.

BILLY GEORGE TAYLOR
Sunflower, Miss.

JOHN D. TOLAR
Moorhead, Miss.

GLEN GRADY GURLEY
Pots Camp, Miss.

WILLIAM L. TONEY
Belzoni, Miss.

JACK C. THAMES
Marion, S. C.

LEON UPCHURCH
Moorhead, Miss.

BETTY JO THARP
Moorhead, Miss.

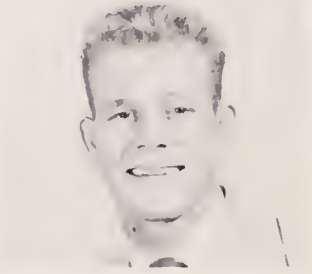

SAMUEL M. VINCENT
Indianola, Miss.

DOROTHY THORNTON
Lambert, Miss.

CLARENCE R. WALLACE
Bogue Chitto, Miss.

DONALD EDWARD WEBB
Itta Bena, Miss.

BILLY WAYNE WOODS
Sweatman, Miss.

CARROLL E. WHITE
Moorhead, Miss.

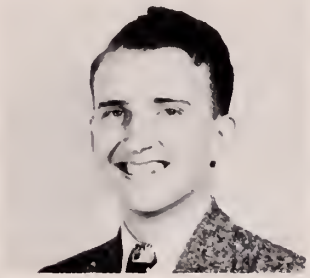

RAYMOND W. WRIGHT
Belzoni, Miss.

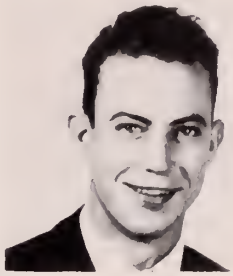

JAMES EARL WHITE
Marks, Miss.

RAYMOND YARBOROUGH
Moorhead, Miss.

ROY WILLIAMS
Kingsport, Tenn.

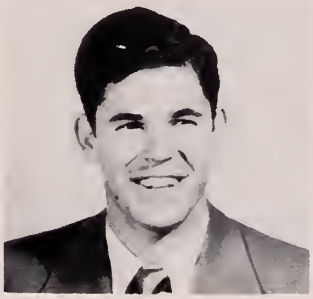

ROBERT GREEN
Jacksonville, Fla.

THOMAS L. WILLIAMS
Lambert, Miss.

SIDNEY L. WOLFE
Charleston, Miss.

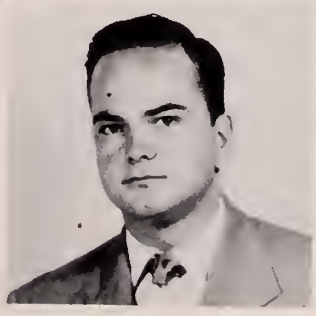

VETO TEAGUE
Belzoni, Miss.
(Not pictured)

SENIORS

PAUL SHAW
President

DOROTHY ANN MILLS
Vice-President

LOUISE KILGORE
Secretary and Treasurer

DAPHNE BANKSTON
Reporter

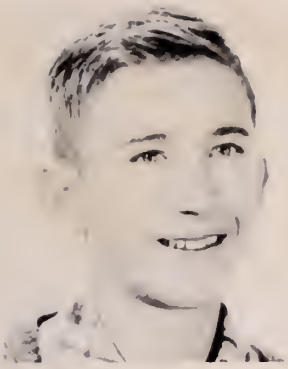

CHARLES WRAY ADAMS

"Music had charms alone for peaceful minds."

Band 1,2,3,4; Chorus 4; Glee Club 4.

DAPHNE BANKSTON

"Don't be consistent, but simply be true."

Y-teens 2,3,4, Sec. 3; Petals staff 3,4; Annual 4; F.H.A., Pres. 2; Dramatics 3; Y.W.A. 4.

HUBERT BLACKWELL

"Art is the path of the creator to his work."

Hi-Y 3,4, V.-P. 3; Football 2,3; Basketball 2,3,4; Baseball 2,3; Annual & Paper 3; F.F.A. 1,2; Chorus 4.

JOYCE BUTTS

"A lilac making its own dusk."

Y-teens 2,4, Treas. 4; "S" Club 3; Basketball 1,2,3.

CHARLES CAMPBELL

"Speech is a mirror of the soul: as a man speaks, so is he."

F.F.A., Treas. 4; Chorus 4; Hi-Y 4, Sec.; Transfer.

INGRID DAPKUS

'The smile in her face is only the mirror of her personality."

Transfer.

BILLY DODD

"Gentle in manner, firm in reality."

F.F.A. 1,2,3,4; 4-H Club 1,2,3,4; Hi-Y 1,4, Pres. 4; Football 2,3; Basketball 3,4; "S" Club 3,4: Baseball 2,3.

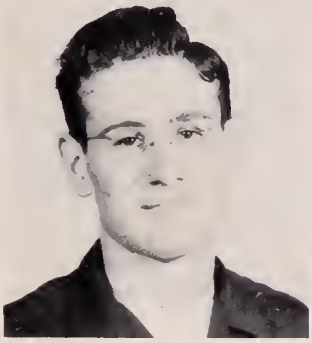

DONALD FRANCISCO

"In school, very calm and quiet but on the football field, a riot."

Football 4; Transfer.

INA PEARL HILTON

"I too, am a rare pattern."

Y-Teens 2,4; Dramatics 2; Religious Council 2; Petals staff 2,4; Annual staff 2,4; "S" Club 2; Band Majorette 4; YWA 2,4; Chorus 1,2.

BETTY JEAN HENLEY

"A little noise goes a long way."

Chorus 1; 4-H Club 1,2; Y-Teens 2,3,4.

LOUISE KILGORE

"Gentle flowing music."

Y-Teens 4; Chorus 3,4.

MARGARET LONG

"A whirling merry-go-round."

Y-Teens 1,2; 4-H Club 1,2; Band 3,4.

WORDNEY MATTHEWS

"Employment, sir, and hardships prevent melancholy."

Hi-Y 4; FFA 4; Chorus 4; Basketball 4; Transfer.

DOROTHY ANN MILLS

"Those who are the happiest are those who do the most for others."

Chorus 4; Y-Teens 4; Annual Staff 4; Transfer. Y.W.A.; Petals Staff; Basketball 4; Vice-Pres. Senior Class.

MARY MITCHELL

"Silence more musical than any song."

Y-Teens 1,2; Chorus 3,4.

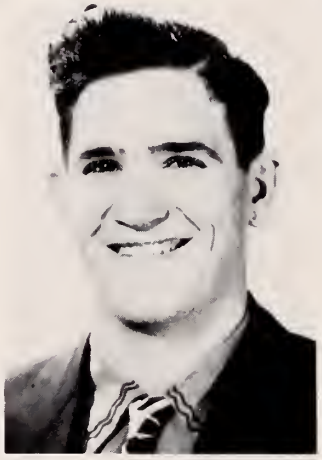

MARZENE MULLENS

"The kings of modern thought are dumb."

FFA 1,2,3; Hi-Y 3,4; Basketball 4.

HAROLD MORGAN

"A man of hope and a forward looking mind."

Football 4; Transfer.

ROBBIE L. MOORE

"Simplicity is an exact medium between too much and too little."

Transfer.

JUANITA PULLEN

"As merry as mice and malt."

Y-Teens 4; Annual Staff 4; Chorus 4; Paper Staff 4; Basketball 4; Transfer.

JOHN SIDNEY PARKER

'With courage one man is a majority."

FFA 1,4; 4-H Club 1,4; Band 2,4; Chorus 4; Basketball 4; Track 3,4; "S" Club 4.

LARRIE ROBINSON

'A little inaccuracy saves a world of explanation."

Football 4; Transfer.

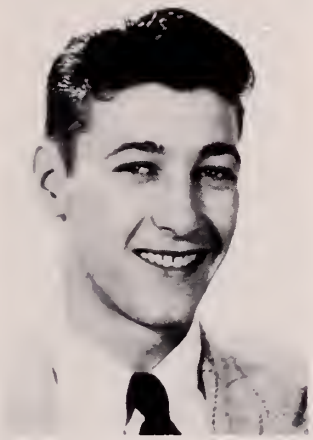

CHARLES ROBERTS

'A carefree angler napping at the ole fishing hole."

FFA 1,2,3; Chorus 3,4; Hi-Y 4.

PAUL SHAW

'His speech is a burning fire."

Football 1,2,3,4; Baseball 1,2,3,4; Basketball 1,3; Hi-Y 1,2; "S" Club 2,3; Band 3,4; Vice-President of Student Council; President of Class 1,2,3,4.

PATSY RUSSELL

'Earth changes, but thy soul and God stand sure."

Y-Teens 3,4; Chorus 2,3,4; Annual Staff 4; Religious Council; Student Council;; Y.W.A.

LILY MARIE THARP

"A true friend is forever a friend."

Basketball 1,2,4; Chorus 1,2,4; Y-Teens 4; "S" Club 2,4.

LESLIE SMITH

'Man's life is but a jest."

Band 3,4; FFA 3,4; Chorus 3,4; Annual Staff 4; Transfer.

JUNIORS

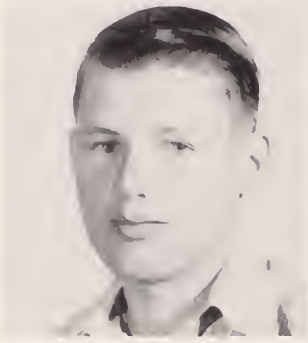

Hugh E. Adams

Edna Armstrong

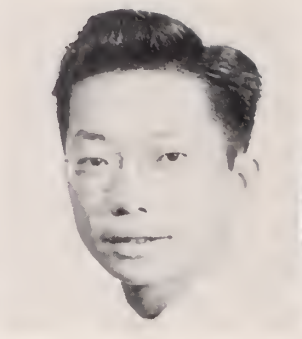

David Au

Lois Mae Au

Bulah D. Bates

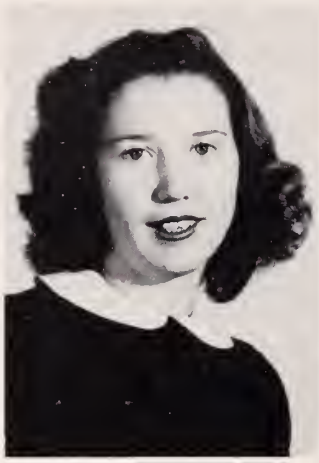

Frances Bennet

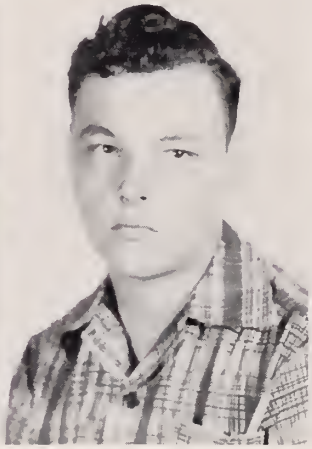

William Burris

Katherine Cartwright

Jo Anne Cave

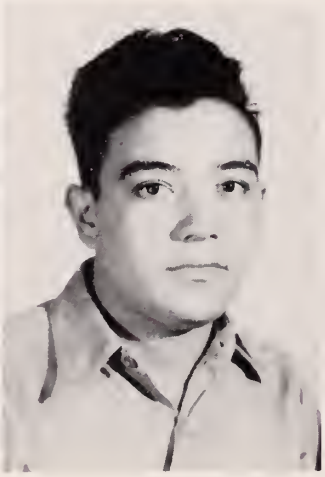

Edward Cortez

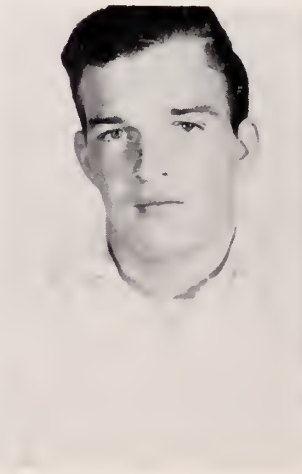

Charles Ellingburg

Kelly Fisackerly

Fay Fitts

Edward Guice

Danny Healey

Marie Isom

Juanita Kelly

Marie E. Kilgore

James J. Langford

Edgar Ling

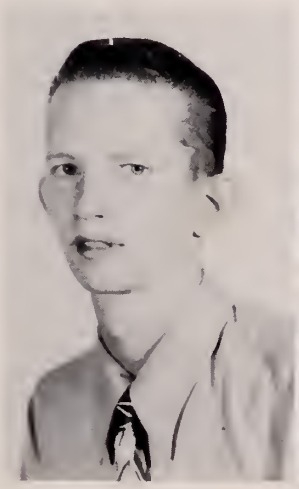

Alvin B. McCarty

Frances J. Mann

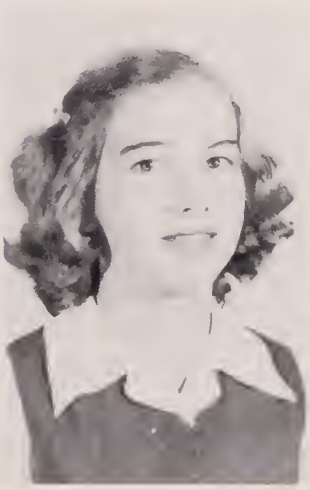

Jean Frances Mills

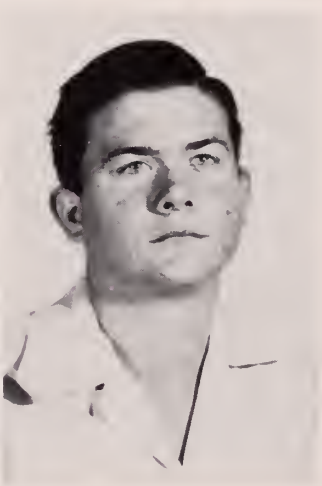

Stanley J. Moser

Wilma C. Murphree

Bobbye L. Pace

Dalton Patterson

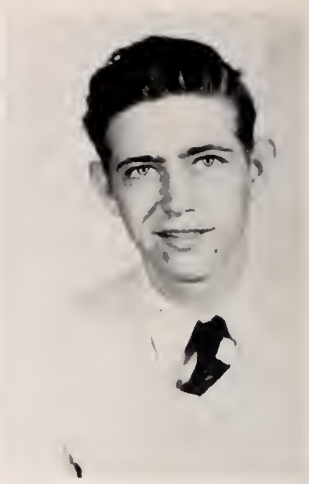

Troy P. Patterson

Mary Frances Petrie

Betty J. Riddell

Earnestine Rodgers

Mary F. Rodgers

Chalmers Romine

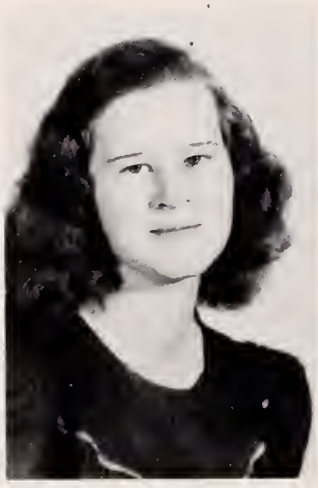

Tribly Sheffield

Weese R. Wigley

Estele Williams

SOPHS

Milton D. Adams

Betty Anderson

Turner A. Arant

Charles Benett

Dorothy Boyer

Cleon Bowers

Julia A. Clowers

Ann Braswell

Martha Chandler

Billy Clanton

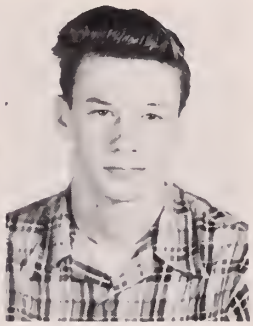
Joe Coleman

Edgar Donahoe

Charles Downs

Stella Duckett

Maxine Duvall

Kathy Fitzgerald

Virginia Frazier

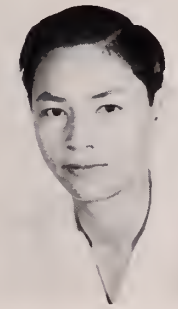
Joe Fung

Jean Hancock

Harry Henley

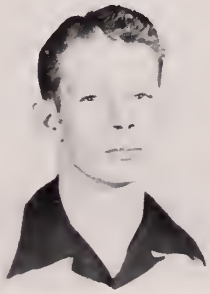
Keith Henley

Sybil Kirk

Joel Langford

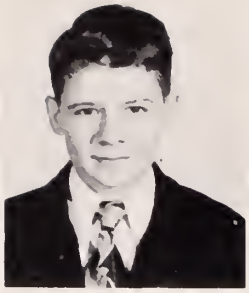
Mims Lee

C. T. Ling Jr.

Almyra McDill

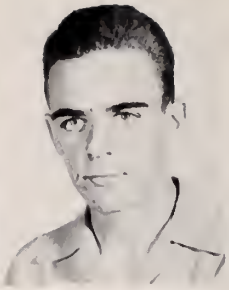
Ronald McGowan

Joel Parker

Ralph Parkinson

Calvin Pierce

Mary J. Phelps

Amye D. Pullen

Cherry Reid

June Russell

James Sheffield

Charles Smith

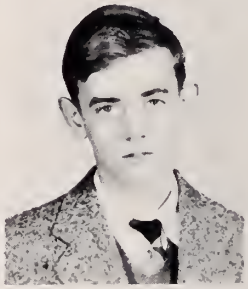
Charles Sledge

Jo Ann Snell

William Stacy

Emmy J. Stanford

Tommy Taylor

Frances Thomas

Thomas Sanders

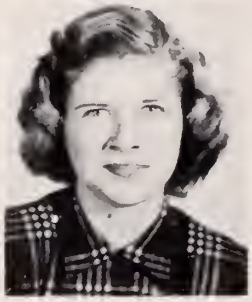
June Thompson

Hoyt Weathers

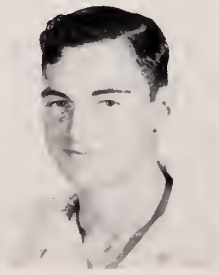
Willard Williamson

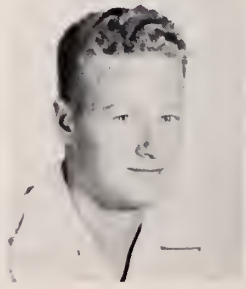
Canfield Woods

FRESHMEN

Joe Anderson

Annie F. Bates

James A. Betts

Annette Bennet

Kenneth Buckner

Patsy Canterberry

Rebecca Cave

Sara Coleman

Mary S. Crouch

Nellie Dean

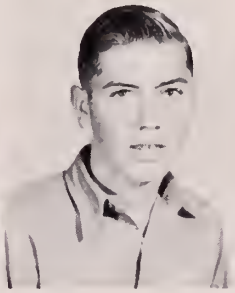
Ralph E. Dixon

Betty R. Durett

Mary Jo Edwards

Robert Farrish

Katherine Gant

Nancy Gillespie

Edna Gober

Sylvia Hancock

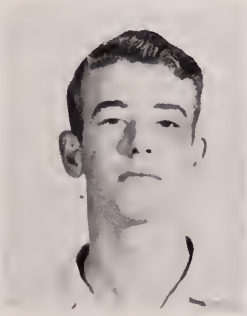
Bonnie Holly

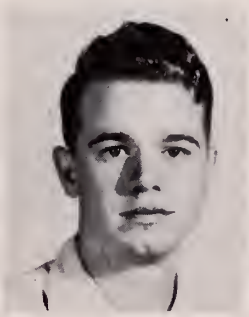
Louis Holly Jr.

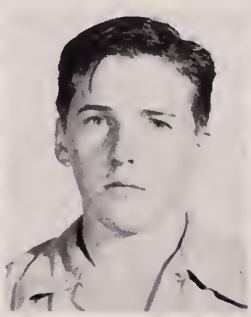
Jimmy Jordon

Bobby L. Kirk

Berthy McCoy

Jerry Marter

Annette Matthews

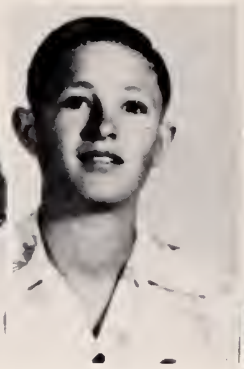
Early Mullen

Bill Nettles

Louise Noble

John E. Pierce

Maurine Poole

Ellen Richardson

Grace Roberts

Willie F. Sanders

Faye Smith

Dorothy Thomas

Ellen Toler

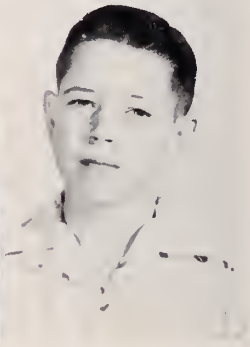
Gordan Townsend

Betty Ware

Archie Williams

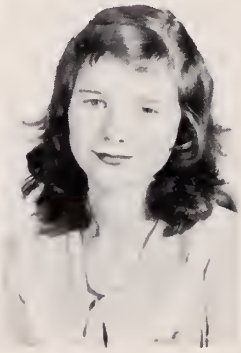
Bobbie Williamson

Orville Wright

Mildred Young

1948

1948

1949

HALL OF FAME

1946

1949

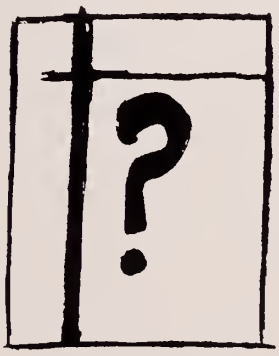

1950

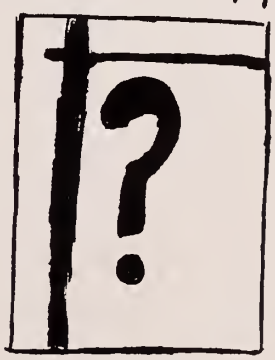

1950

Tom Smith

Billie Jean McCarty

More Beer Boys

Ladder too short?

Who got the hammer?

'Foots'

Got a match?

'Strutters'

Posed?

Fight ! Team Fight!

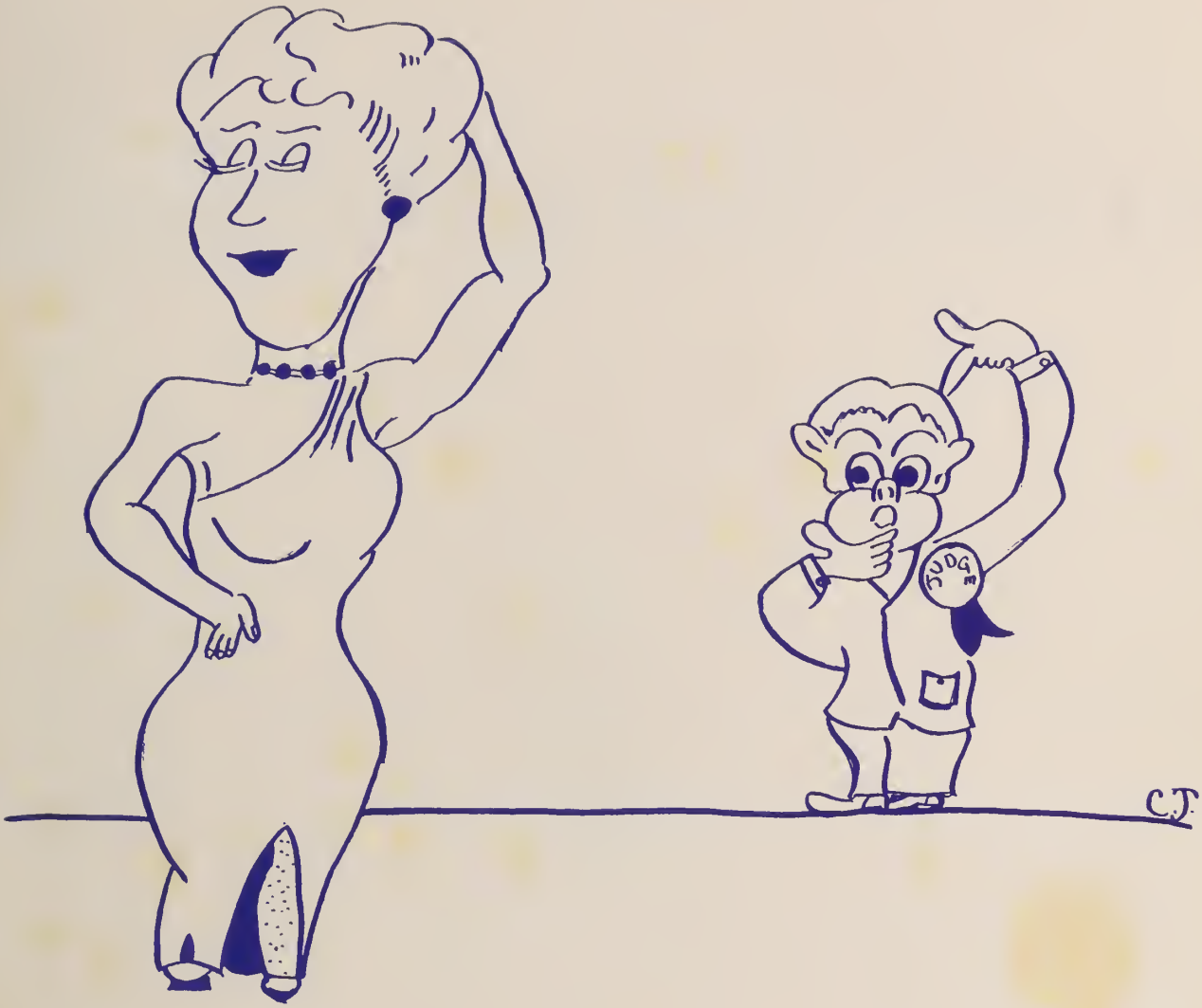

Personalities

Mr. and Miss S.A.H.S.

Billy Dodd

Joyce Butts

Mr. and Miss S. J. C.

Most Beautiful and Most Handsome

Best Dressed

Best Athlete

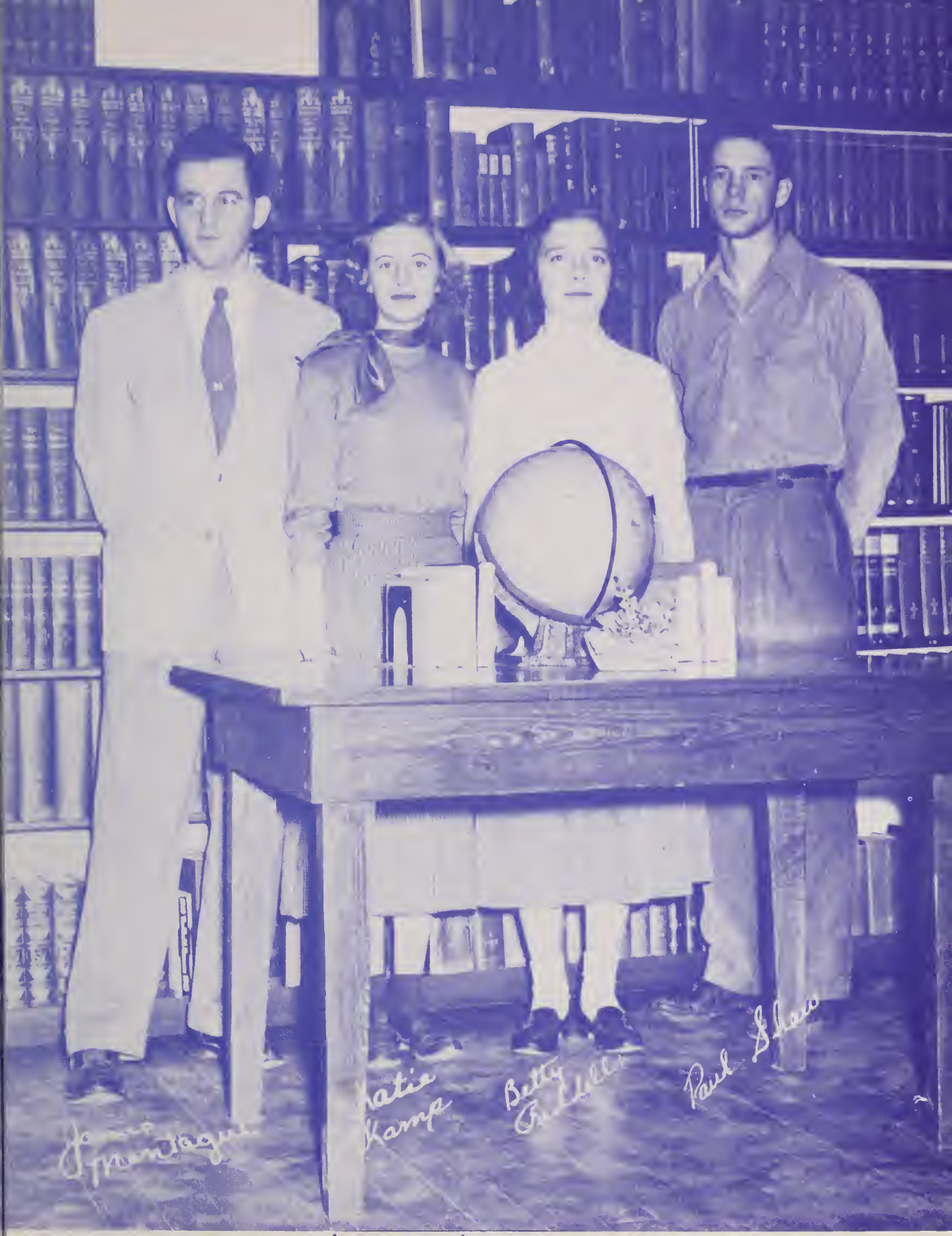

Most Intellectual

Friendliest

Most Popular

Most Versatile

Favorite Teacher

Most Dignified

La Francia Morgan

Nancy Gillespie

Cutest

Greenest Freshman

Kenneth Buchanan

Mac

Wittiest

Biggest Flirt

Libby Humphill

Having any luck, Libby?

ACTIVITIES

EDITOR: LaFrances Morgan.
ASST. EDITOR: Betty Tharp.

RETRO

ST

SOPHOMORE EDITOR: Mozelle Parker
FRESHMAN EDITOR: Helen Poe
HIGH SCHOOL EDITOR: Ina P. Hilton

SPONSORS: John Burns and
Margaret Sumrall

ADVERTISING
Sara Yeates
Sonny Langford
Jane Sessums

ART EDITOR
Curtis "Foots" Jamison.

SPECT

AFF

LITERARY STAFF
Patsy Russell, Betty Jean Riddell,
Dorothy Mills.

PHOTO STAFF
Leslie Smith, Juanita Pullen.

BUSINESS MANAGERS
Paul Shaw
Jimmy Shaw

ORGANIZATION EDITOR: Tom Smith

FEATURE EDITOR: Mary L. Catledge
ASST.: Jean Frances Mills.

The Sunflower Petals

VOLUME 17 MOORHEAD, MISSISSIPPI, JANUARY 26, 1950 NUMBER 11

(Above—left to right):

First row: Fatima Ollie, Helen Garlotte, Eddie R. Gary, Barbara Cox.

Second row: Dudley Milton, Alber Stewart, E. L. Skeen, Herman White, Gladys Horris.

Third row: Juanita Pullen, Billy Owens, Helen Poe, Tommy Cheatham, Daphne Bankston, Davis Smith, Ina Pearl Hilton.

SUNFLOWER PETALS STAFF

Editor-in-Chief	BARBARA COX
Associate Editors	HELEN POE, EDDIE RUTH GARY
Make-Up Editors	Gladys Horris
Business Manager	LEROY SMITHHART
High School Editor	MARY FRANCES PETRIE
Sports Writers	TOMMY CHEATHAM, ROBERT ALEXANDER, DAVIS SMITH, BILLY OWENS, MALCOLM OWEN, FATIMA OLLIE
Feature Editor	HELEN GARLOTTE
Art Editor	FRANCES CAMPBELL
Music Editor	SYBLE SINGLETON
Exchange Editors	DAPHNE BANKSTON, INA PEARL HILTON
Photographers	PAUL SHAW, LESLIE SMITH
Typists	FATIMA OLLIE, EDDIE R. GARY
Sponsor	MISS SARAH C. OWENS

SUBSCRIPTION RATES

$2.00 Per Year 15c Per Copy

: Belzoni
-8; Drew.
and Mor-

us its win-
gets by
v won the
al Cham-
to com-
rey which
on some

at if the
e-empha-
ere, they
ketball. I
elta high
led, who
have a
do a
Mississip
ball t
hei
ball
S. sh
th

zoni Warriors won 35-27 over the Charleston Five.

"Pat" Harrison, 1947 all-state selection, led the Eaglettes' scoring with 30 points, while Ruth Gary with 16 points led the locals scoring.

Nick Revan, who was also an all-stater, led the Eagle scoring with 20 points. Malcolm Owen with 10 points led the Trojans.

Doubleheader Split By Trojan Five

In their initial home tilt of the 1950 season, the Trojans and Trojanettes split a double-[illegible] with the boys and girls [illegible] Friday 13.

[illegible] girls jumped in- [illegible] remained [illegible] Jane

Fances draws a cartoon

wo was
and cap-
em in '49
hampion
Golden
hich was
year. He
ta State
h Cham-
lta State
, along
ill enter
rnament
S.J.C.
tend our

spectiv[illegible] while Jo A[illegible] points led the Co[illegible]

Although leading 25-[illegible] at the half, the Trojans faltered in the second half and lost to the defending champs, Co-Lin, 42-56. Billy Owens with 17 points led the Trojan scoring, while Sam Schwart with 16 led the visiting aggregation.

Ellisville Cops Two, Sunflower Singleton

[illegible]nflower Trojans opened [illegible] basketball Friday [illegible] defeated the [illegible] but the [illegible]un-

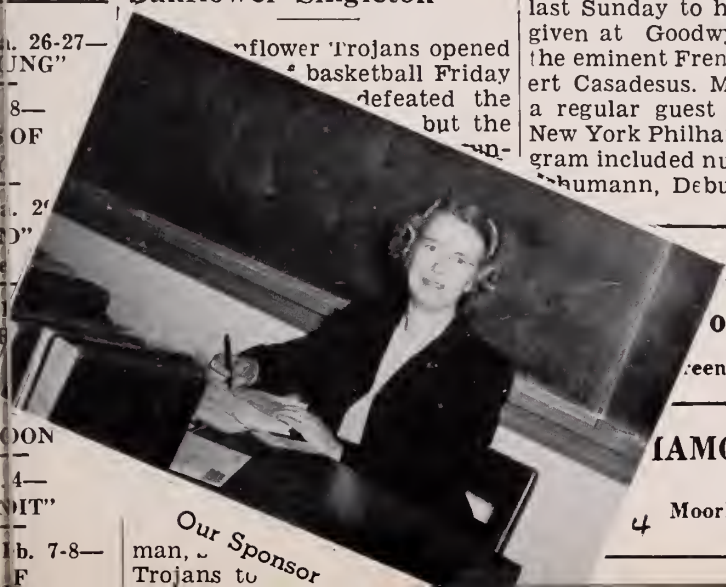

Our Sponsor

man, [illegible]
Trojans to

Romine and Dodd with 8 points each, led the locals, while Martin with 6 points led the visitors.

SJC Fashions Are Reviewed

Little black and red) mustache[illegible] up on all th[illegible] ly. Heave[illegible] like (I'd I don't wan[illegible] the boys.)

On rainy [illegible] made red tin h[illegible] handy. Have an[illegible] those peculiar lo[illegible] some kind that ma[illegible] coats?

A variety of coa[illegible] are being see[illegible] since winter [illegible] Can't bla[illegible] "Ba[illegible] it's

[illegible]y varieties women ask, our mink?" [illegible]ink, starlight, Miss Miller the [illegible]ck, and pastels. , New York fur [illegible]ong coats should [illegible] inch below the

[illegible]amb, the darling of [illegible]l and college stu- [illegible]es fancied up this yea[illegible] plaid ascots and lin- ings. You can even make you[illegible] own original linings—[illegible] huh?

Your 'ole fash[illegible] say bye-by[illegible] lending mo[illegible] it's touch an[illegible]

HEAR C[illegible]

Miss Barbar[illegible] Sarah Owens w[illegible] last Sunday to h[illegible] given at Goodwy[illegible] the eminent French[illegible] ert Casadesus. Mr. [illegible] a regular guest arti[illegible] New York Philharmon[illegible] gram included number[illegible] [illegible]humann, Debussy, R[illegible]

Dorothy Dix Says . . . .

A colleg education is [illegible] asset to marriage because [illegible]e a woman knows an[illegible]r- minded she i[illegible] d she is to [illegible] reads [illegible] th[illegible]

Helen interviews Miss Rice

[illegible] the best [illegible] but unfortun- [illegible]n are wise enough [illegible] kno[illegible]s! It is true that statistics show that a college education is no help towards getting a husband.

I Had A Dream

By Syble Singleton

I had a dream last night. I can't forget it; it preys upon my weakened brain.

Before retiring last [illegible] fussed because I [illegible] do. There w[illegible] subject [illegible]

Editor's conference

sweat broke
head and
down my fa
a sharp cr
a sudden l
which all
was quiet.
And then
e darkne
ting to
Louis
formu
m L
d n
f
Spe
I saw
My whole
such horibl
beat furious
my eyes an
but I was co
sterious for
I tried to
My soul was
ally I coul
screamed!
"Oh, God
"Forgive me
plaints; forg
ance! Help
as much as
ingly and g
Gradually
tense body
a dream bu
lesson. My
fervent than

The
Citizen
EM

one 385

ents of
ooditeria
reenwood

IAMOND'S
4 Moorhead

Wade Hardware Co.
JOHN DEERE TRACTORS
FARM IMPLEMENTS
Clarksdale — Greenwood
Indianola

The Quon Company
MEATS — GROCERIES
Moorhead

D. C[illegible]
OF
Phon[illegible]
Fresh Fru[illegible]

City [illegible]
Indian[illegible]
Dependable
And [illegible]

TRE
D

Jan. 26-27—
UNG"
8—
S OF
Y
Jan. 2[illegible]
D"
OON
4—
IT"
Feb. 7-8—
F

STUDENT COUNCIL

SEATED—left to right: Betty Jean Riddell, Junior Class representative; Patsy Russell, Senior Class representative; June Russell, Sophomore Class representative; Betty Ruth Durrett, Freshman Class representative.
STANDING—left to right: Sandy Vincent, Secretary-Treasurer; Jimmy Shaw, College Freshman Representative; Paul Shaw, Vice-President; Mitchell Putt, College Sophomore representative; James Barron, College Freshman representative; Buster Brown, President.
NOT PICTURED: Mack Gilstrap, College Sophomore representative.

MISS RICE

(Advisors)

MR. RIGGS

FIRST ROW: James Barron, Charles Bullion, Barbara Cox, Eddie Ruth Gary, Pat Garrad, Margaret Haile, Douglas Herbert.
SECOND ROW: Gladys Horris, James Montague, Lovie Lou Nail, Peggy Noel, Billy Owens, Mable Pettigrew, Etta Mae Phillips.
THIRD ROW: Nannie Phillips, Jo Ann Riddell, Rebekah Sullivan, Betty Tharp, Thomas Williams, Raymond Yarborough, Sarah Yeates.

Future Teachers of America

FRONT ROW: Thomas Williams, President; Eddie Ruth Gary, song leader; Sarah Yeates, librarian; Betty Tharp, Vice-President.
BACK ROW: Gladys Horris, Sec.-Reporter; James Barron, Historian; Margaret Haile, Parliamentarian; Rebekah Sullivan, Treasurer; Miss Rice, Sponsor.

FIRST ROW: Horton Armstrong, Lydell Barnett, James Montague, R. A. Boland, Roger Boren, Wilson Brewster. SECOND ROW: Charles Bullion, Jack Butts, Al Caldwell, Charles Carter, Tommy Cheatam, Armour Clanton. THIRD ROW: Sammy Cooper, Jack Carothers, Clifford Daniels, James Forbes, Mac Fowler, Mack Gilstrap. FOURTH ROW: Bill Goodin, Bobby Graham, Robert Green, Boyd Graves, Kenneth Hamsley, Jack Hawkins. FIFTH ROW: Douglas Herbert, John Honeycutt, Curtis Jamison, Jack Kastorff, Sidney Killebrew, Alvin Kimes.

SIXTH ROW: Dan Knight, Maurice Kelly, Louis Labella, James Marquis, Raymond McIntyre, Carl McLean. SEATED: Billy Owens, reporter; Buster Brown, President; Jimmy Bingham, Sec.-Treasurer. STANDING: Mr. Riggs, Sponsor; J. B. Betts, Chaplain; Tom Smith, Vice-President.

FIRST ROW: Ern Moore, Murt Murray, Albert Norton, Murray Outlaw, Malcolm Owen, Roy Parker.
SECOND ROW: Donald Parkinson, Wayne Parks, Mitchell Putt, Sam Riddell, Gordon Sanders, Bill Scarborough.
THIRD ROW: Morris Scrivner, Jimmy Shaw, Frank Simmons, Ed Skeen, Charles Smith, David Smith.
FOURTH ROW: Fred Smith, Leroy Smithhart, Billy Snead, Albert Stewart, N. H. Sutton, Guy Taylor.
FIFTH ROW: Billy Todd, John Toler, Leon Upchurch, Sandy Vincent, Don Webb, C. B. Weeks.
SIXTH ROW: Carroll White, James Earl White, Roy Williams, Sidney Wolfe, Russell Yarborough, Cline Moore.

MR. WATKINS
(Sponsor)

YMCA

Y.W.C.A.

FIRST ROW: Dorothy Anderson, Bonnie Boatwright, Frances Campbell, Grace Coon, Barbara Cox, Beth Crisman, Dell Crosthwait, Ruth Davis.
SECOND ROW: June Faust, Helen Garlotte, Pat Garrad, Eddie Ruth Gary, Margaret Haile, Libby Hemphill, Gladys Horis, Millye Organ.
THIRD ROW: Kathryn Kamp, Marianne Lee, Frances Linebarger, Billy Jean McCarty, Evelyn Mitchell, La Frances Morgan, Mary Ann Myatt, Lovey Lou Nail.
FOURTH ROW: Peggy Noel, Fatima Ollie, Mozelle Parker, Doris Parkinson, Etta Mae Phillips, Nannie Phillips, Mabel Jean Pettigrew, Helen Poe.
FIFTH ROW: Jo Ann Riddell, Jane Sessums, Syble Singleton, Rebekah Sullivan, Betty Tharp, Dot Thornton, Hettie Jo Williams, Sarah Yeates, Miss Sumrall.

OFFICERS

Frances Campbell	Vice-President
Rebekah Sullivan	Treasurer
Margaret Sumrall	Sponsor
Beth Crisman	Secretary
Dell Crosthwait	Reporter
Billie Jean McCarty	President

College Chorus

FIRST ROW: Bonnie Boatwright, Frances Campbell, Mary Ann Myatt, Ruth Davis, Libby Hemphill, Juanita Pullen, Stella Duckett, Jo Ann Riddell, Dot Thornton, Syble Singleton, Gladys Horis, Marie Kilgore.
SECOND ROW: Sidney Wolfe, Sonny Langford, James Adams, Jack Thames, J. B. Betts, Charles Carter, Bill Goodin, C. B. Weeks, Joe Rhodes, William Nettles, Charles Adams, David Au.

MRS. APPLEWHITE
Director

SUNFLOWER AGRICULTURAL

FIRST ROW: Faye Fitts, Bobbie Williamson, Lois Au, Annette Benette, Frances Rodgers, Patsy Canterberry, Stella Duckett, Lil Tharp, Jean F. Mills, Betty J. Riddell, Ellen Toler, Sarah Coleman, Weese Wigley, Dorothy Thomas, Martha Chandler, Betty Durrett, Virginia Myers.

SECOND ROW: Earnestine Rodgers, Edna Gobber, Betty Hollingsworth, Marine Poole, Willie Frances Sanders, Sylvia Hancock, Louise Kilgore, Billie Jean Clanton, Jean Farris, Ann Braswell, Betty J. Anderson, Kathryn Gant, Betty Weir, Louise Noble, Nancy Gillespie, Annette Matthews, Dorothy Boyer, Virginia Frazier.

HIGH SCHOOL CHORUS

THIRD ROW: David Au, Juanita Pullen, Patsy Russell, Margie Graham, Frances Bennett, Willie Faye Smith, Grace Roberts, Louis Holly, Marie Kilgore, Margie Farris, Imogene Hollingsworth, Annie Frances Bates, Robert Farris, Bonnie Holly.

FOURTH ROW: Charles Campbell, Joe Anderson, Claudell Sheffield, Charles Roberts, Chalmers Romine, Harry Jones, John Sidney Parker, Ed Guice, William Nettles, Kelly Fisackerly, Ralph Dixon, Joel Langford, Jimmy Jordon, Archie Williams, Edward Cortez, Early Mullens.

AG CLUB

President
Sam Riddell

Vice-Pres.
Roy Parker

Sec-Treas.
J. B. Betts

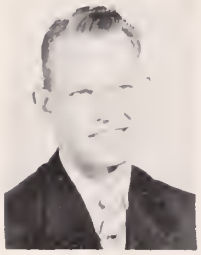

Reporter
C. B. Weeks

Sponsor
Mr. Tharp

VERLIN BELL
ROGER BOREN
HOWARD CRAWFORD

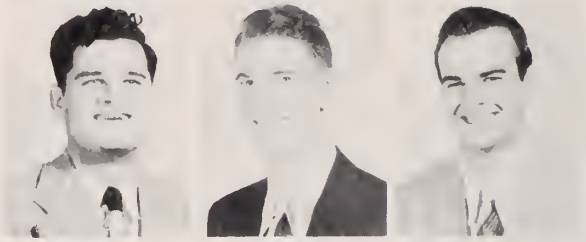

CHARLES DAVIDSON
JIMMY FAILING
GRADY GURLEY

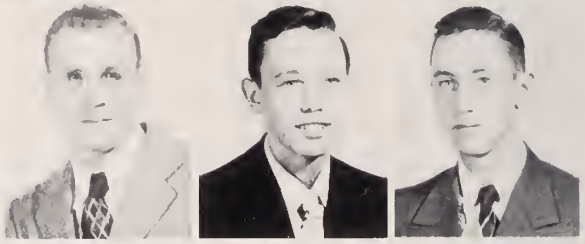

BOBBY JOE HODGES
J. W. JACKS
SIDNEY KILLEBREW

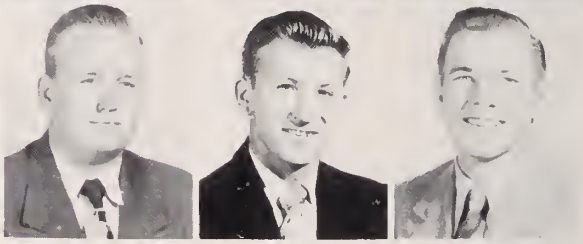

EARL KILPATRICK
ALVIN KIMES
JAMES MARQUIS

BILL MEREDITH
DUDLEY MILTON
COOPER MOORE

PETER McWILLIAMS
DEWEY PRITCHARD
ALBER STEWART

Pool Room
—Joe's—
"Bama"

Picture Day

HERMAN WHITE
BILLY W. WOODS
RAYMOND WRIGHT

I. R. C.

JIMMY BINGHAM
BUSTER BROWN
GRACE COON
MARTHA DODD

Millye Organ
President

JIMMY EDWARDS
LLOYD FREELY
YVONNE FERNANDEZ
HELEN GARLOTTE

Billy Jean
McCarty
Vice-Pres.

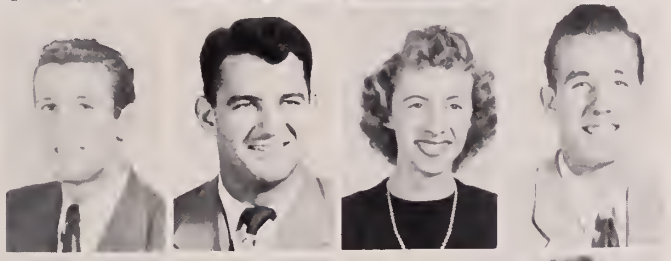

MACK GILSTRAP
CHARLES GRIFFIN
KATHERINE KAMP
SONNY LANGFORD

Frances
Linebarger
Secretary

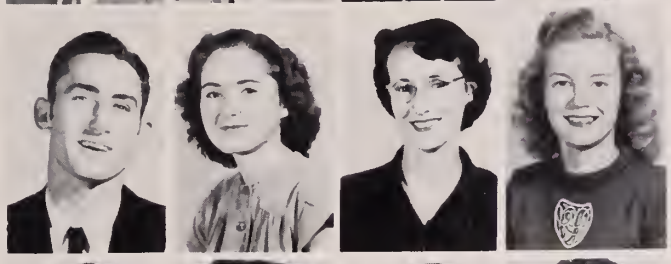

CARL McLEAN
MARIANNE LEE
EVELYN MITCHELL
LA FRANCES MORGAN

R. A. Boland
Reporter

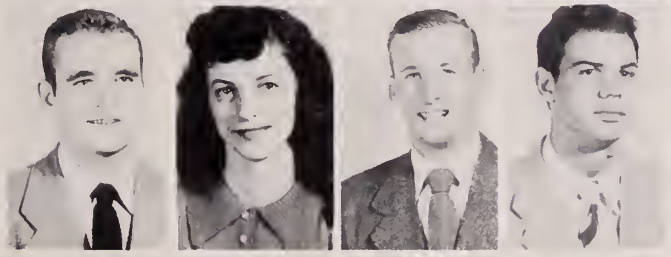

ALBERT NORTON
MOZELLE PARKER
DONALD PARKINSON
DOUG ROBINSON

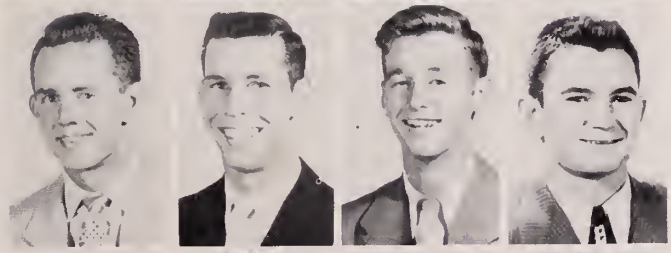

BOBBY SCARBOROUGH
TOM SMITH
LEROY SMITHHART
GUY TAYLOR

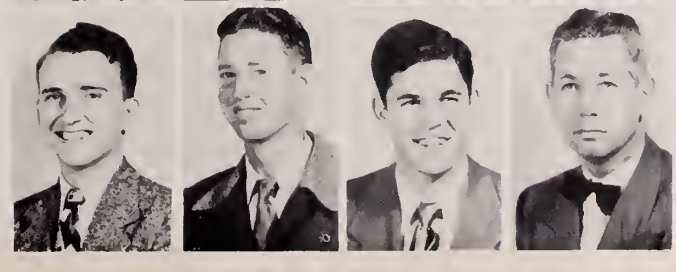

CARROLL WHITE
JAMES WHITE
ROY WILLIAMS
MR. RIGGS
(Sponsor)

TEENS

MEMBERS: Julia Ann Clower, Sarah Coleman, Faye Fitts, Kathy Fiztgerald, Lois Au, Betty Jean Anderson, Edna Armstrong, Daphne Bankston, Annie Frances Bates, Annette Bennett, Frances Bennett, Ann Braswell, Joyce Butts, Patsy Canterberry, Nancy Ann Gillespie, Betty Jean Henley, Ina Pearl Hilton, Louise Kilgore, Jerry Marter, Annette Matthews, Jean Frances Mills, Wilma Murphree, Juanita Pullen, Grace Roberts, Earnestine Rodgers, Patsy Russell, Willie Frances Sanders, Tribly Sheffield, Vontice Sheffield, Willie Faye Smith, Jo Ann Snell, Emmie Jean Standford, Lil Tharp, June Thompson, Ellen Tolar, Betty Ware, Weese Wigley, and Betty Durrett.

OFFICERS: President—Patsy Russell; Vice-President—Lil Tharp; Treasurer—Joyce Butts; Secretary—Louise Kilgore; Reporter—Juanita Pullen. SPONSOR—Barbara Ely.

HI

MEMBERS: Johnnie Pierce, Joe Anderson, Edward Roberts, Willard Williamson, Joel Langford, Eddie Guice, Stanley Moser, Harry Henley, Canfield Woods, Paul Patterson, Ronald McGowan, William Ware, Early Mullen, Kenneth Buckmen, Gordon Townsend, Edgar Donahoe, Joel Parker, Bonnie Holley, Sonny Stacy, James Betts, Thomas Sanders, Danny Healy, Dalton Patterson, Sonny Cortez, William Nettles, Jimmy Jordan, Jerry Langford, Kelly Fisackerly, Mims Lee, Bobby Kirk, Louis Holly, Orville Wright, Turner Arant, Charles Smith, Charles Wray Adams, Calvin Pierce, Marzene Mullen, Claudel Sheffield, Eugene Wakham, Wordney Mathews, John Sidney Parker, Chamles Romine, Charles Campbell, Billie Dodd, Milton Adams, Tommy Taylor, Tommy Jones, Joe Coleman.

OFFICERS: President — Billie Dodd; Vice-President — Kelly Fisackerly; Secretary — Charles Campbell; Treasurer—Lewis Holley; Reporter—Hubert Blackwell. SPONSOR: Pete Woods.

Helen Poe

DRUM MAJORETTES

Left to right: Ina Pearl Hilton, Frances Linebarger, Libby Hemphill, Jane Sessums, Ruth Davis.

DIRECTOR

C. E. McBRIDE

THE BAND

IN CONCERT

WOODWIND

SECTION

Left to right: Billy Burrus, Rebecca Cave, Marie Kilgore, Margaret Haile, Sybil Kirk, Cherry Nell Reid, Beth Crisman, Betty Tharp, Martha Chandler, Betty Jean Riddell, Jo Ann Cave, Amydale Pullen, Virginia Frazier, June Russell, Dot Boyer, Mary Lynn Catledge, Jean Frances Mills, Margaret Long, Charles Adams, Lloyd Williams.

BRASS

SECTION

Left to right: H. Adams, Joe Coleman, Edgar Ling, June Thompson, Jack Kastorff, Ralph Dickson, Dan Knight, Robert Farrish, James Adams, Milton Adams.

Left to right: Charles Bennet, Bill Chapman, Sidney Wolfe.

BRASS

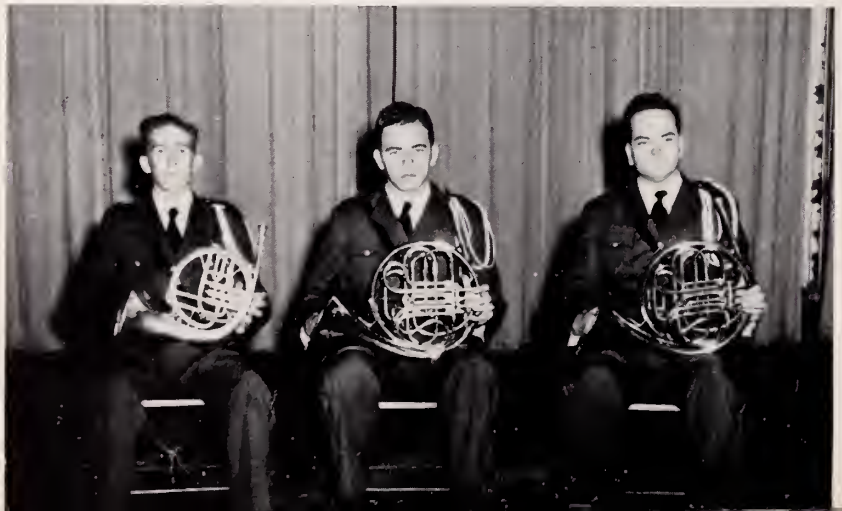

SECTION

PERCUSSION

SECTION

Left to right: Alvin McCarty, Almyra McDill, Tommy Taylor, Jerry Langford, Veto Teague, Ann Braswell.

BRASS

SECTION

Left to right: Billy Taylor, David Au, George Barker, C. T. Ling, Leslie Smith, Joe Fung, Charles Sledge, Arnold Williams, Tommy Jones.

Left to right: Harold Snell, Donald Webb, Paul Shaw.

BRASS

SECTION

FIRST SEMESTER—l. to r.: James Montague, Katy Kamp, Tom Smith, Jo Ann Riddell, Mack Gilstrap, Billy Jean McCarty, J. B. Betts.

PHI THETA KAPPA
ZETA ZETA CHAPTER

OFFICERS

President	TOM SMITH
Vice-President	JAMES MONTAGUE
Secretary	JO ANN RIDDELL
Treasurer	J. B. BETTS
Reporter	BILLY JEAN McCARTY

MISS SUMRALL
(Sponsor)

INITIATION SERVICE: (Second Semester) left to right: Betty Tharp, Mary Lynn Catledge, Jack Thames, J. B. Betts, Tom Smith, Billy Jean McCarty, Leroy Smithhart, Jimmy Shaw, Jimmy Bingham, Mozelle Parker.

NATIONAL HONOR SOCIETY

ELLA CHAMBLEY CHAPTER

First Row:
Marie Kilgore, Sybil Kirk.

Second Row:
Jerry Langford, Betty Jean Riddell, Ina Pearl Hilton.

Third Row:
Paul Shaw, Lil Tharp, Patsy Russell.

Not Pictured: Louise Kilgore.

Sponsor: HERMAN A. THIGPEN

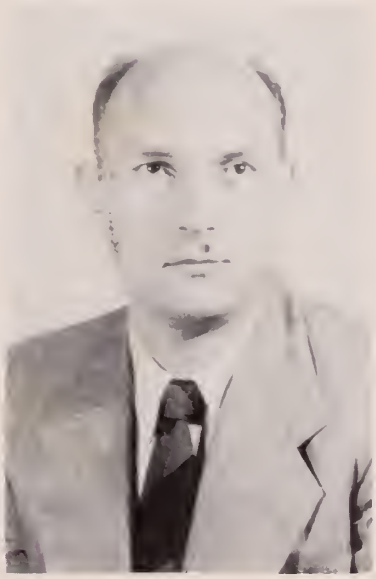

F. F. A.

Chapter Sweetheart

DAPHNE BANKSTON

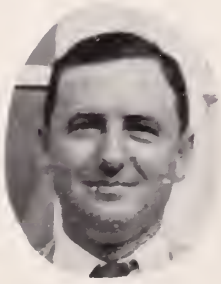

PETE WOODS
Sponsor

MEMBERS: Charles Adams, Hugh Adams, Milton Adams, Joe Anderson, Turner Arant, Charles Bennett, James Betts, Cleon Bowers, Kenneth Buckner, Charles Campbell, Ralph Dixon, Billie Dodd, Milton Farrish, Kelly Fisackerly, Vernon Gibson, Harry Henley, Bonnie Holly, Tommy Jones, Jimmy Jordan, Bobby Kirk, Edward Cortez, William Langford, Mims Lee, Wordney Mathews, Alvin McCarty, Raymond McIntyre, Early Mullens, Marzene Mullens, Joel Parker, John S. Parker, Paul Patterson, Dalton Patterson, Johnny Pierce, Edward Roberts, Chalmers Romine, Thomas Sanders, Caudell Shefield, Charles Sledge, Charles Smith, Leslie Smith, Harold Snell, Tommy Taylor, Eugene Wakham, Peter Ware, Arnold Williams, Willard Williamson, Canfield Woods.

OFFICERS: President — Claudell Sheffield; Vice-President — Kelly Fisackerly; Secretary—Billie Dodd; Treasurer—Charles Campbell; Watch Dog—Vernon Gibson; Assistant Watch Dog—John Sidney Parker.

Betts

Catledge

Weeks

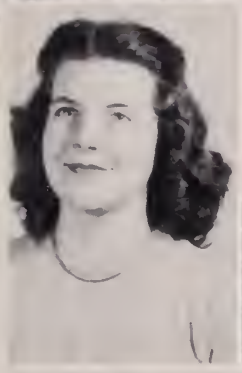

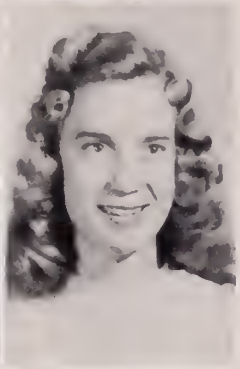

Sessums

Linebarger

Anderson

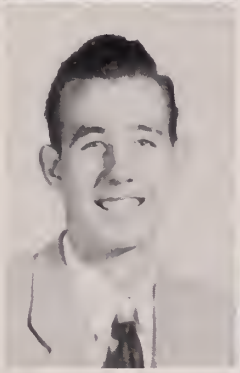

Hemphill

Langford

Owens

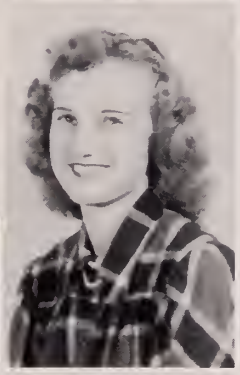

Haile

Gary

Organ

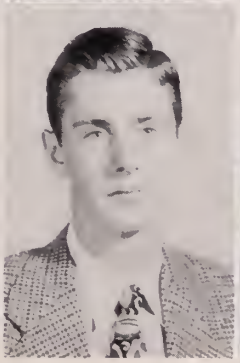
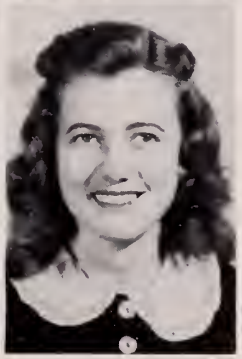

Tharp

Goodin

McCarty

BAPTIST STUDENT UNION

EXECUTIVE OFFICERS

J. B. Betts — President
Mary Lynn Catledge — Enlistment Vice-President
C. B. Weeks — Enlistment Vice-President
Jane Sessums — Social Vice-President
Frances Linebarger — Devotional Vice-President
Dorothy Anderson — Secretary and Treasurer
Libbye Hemphill — Publicity Director
N. B. (Sonny) Langford, Jr. — Sunday School Rep.
Billy Owens — Training Union Rep.
Margaret Haile — Y.W.A. Representative
Eddie Ruth Gary — Ridgecrest Representative
Millye Organ — Non-Baptist Representative
Betty Tharp — Librarian
W. Clark Goodin — Editor
Billie Jean McCarty — Music Director
Rev. A. T. Engell — Pastor Advisor
Miss Barbara Ely — Faculty Advisor
Miss Nell Magee — Student Secretary

Magee

Ely

Preacher & Dell.

Libby & Bobby

Roy & Ruth.

Pat & E.K.

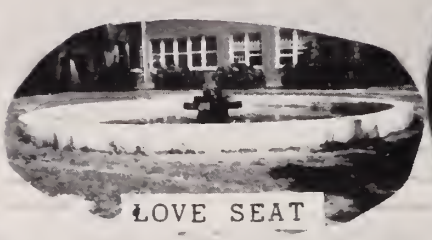

LOVE SEAT

Tom & Bittie

Beth & Jimmy

Foots & Mable

Betty & Sam

Mary Jo & Harry

Mr. Burns & Miss Hamilton

Stella & Don.

Gladys H.

Daffey B.

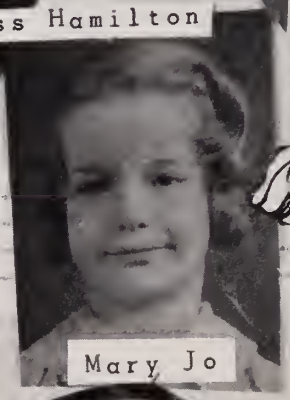

Mary Jo

ATHLETICS

THE FOOTBALL QUEEN

MABLE PETTIGREW

LIBBY HEMPHILL

AND

STELLA DUCKETT

PAT GARRARD

HER COURT

S. J. C. FOOTBALL

Coach Jordan | Tom Smith Captain | Coach Davis | E. K. McCormack Alt. Captain

ALL STATE

2ND TEAM
Murray Outlaw

HONORABLE MENTION
Don Francisco Mack Gilstrap

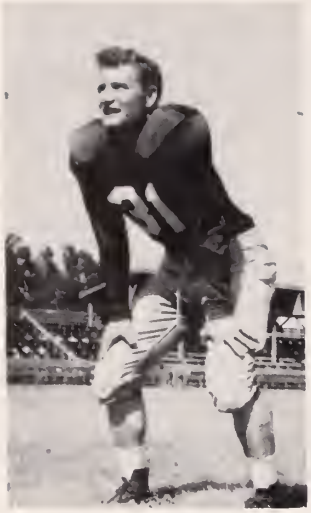

R. ALEXANDER
Fullback

J. BARRON
Tackle

W. BREWSTER
Tackle

L. BELL
Tailback

B. BROWN
Guard

T. CHEATHAM
Guard

F. CHILES
Guard

H. DOWDY
End

J. FORBES
Center

M. FOWLER
Guard

D. FRANCISCO
Wingback

M. GILSTRAP
Center

H. GORDON
Wingback

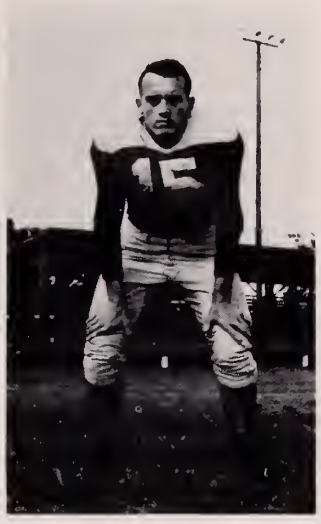

R. GREEN
Wingback

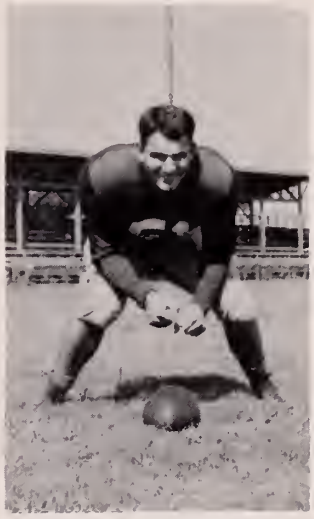

C. GRIFFIN
Center

W. HARTSELL
End

C. KILPATRICK
End

E. K. McCORMACK
Quarterback

P. McWILLIAMS
Wingback

B. MORGAN
Center

W. NETTLES
Guard

A. NORTON
Tackle

M. OUTLAW
Tailback

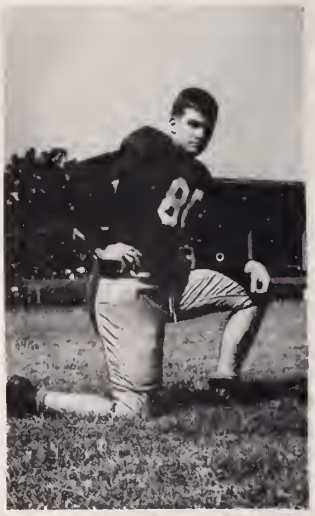

L. ROBINSON
End

B. SHANKS
End

P. SHAW
End

D. SMITH
Guard

T. SMITH
End

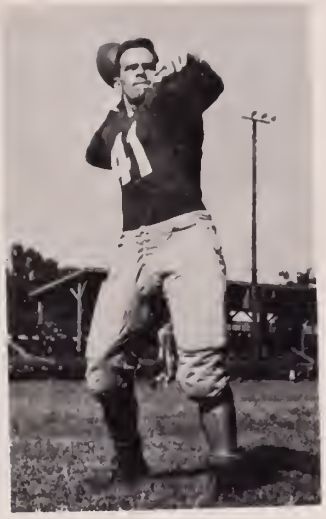

B. SNEAD
Tailback

J. THAMES
Wingback

W. TONEY
Guard

SEASON'S RECORD

	SJC	OP.
Decatur	0	7
Ellisville	21	0
Goodman	14	27
Summitt	6	11
Hinds	28	33
Senatobia	20	20
Wesson	13	14
Pearl River	13	43
Perkinston	0	21
Booneville	35	19
Scooba	21	0

S. VINCENT
Fullback

M. WOODS
Tackle

R. YARBOROUGH
Tackle

Grady Gurley, Don Francisco, Cooper Moore, Elree Moore, Curtis Jamison, Bobby Graham, Boyd Graves, E. K. McCormick.
2nd row: Claime Moore, Roger Boren, Larry Robinson, Malcolm Owens, Harold Dowdy, Hymie Gordon.
3rd row: Charles Bullion, Bill Meredith, Mitchell Putt, Billy Owens—All State, Wayne Parks, Sam Campanova.

S.J.C. BASKETBALL

COACH MacPHEARSON

SJC	52	Miss. State Frosh	46
SJC	49	Prairie Trade School	40
SJC	46	Northwest	36
SJC	58	East Miss.	46
SJC	39	East Central	59
SJC	40	SJC All-Stars	49
SJC	64	Miss. College "B"	35
SJC	68	Southwest	57
SJC	41	Co-Lin	55
SJC	53	Jones Jr. College	46
SJC	47	Hinds	62
SJC	80	Holmes	86
SJC	60	Jones	68
SJC	63	Prairie TTI	59
SJC	52	Miss. State Frosh	38
SJC	51	Northwest	53
SJC	56	Southwest	44
SJC	48	Co-Lin	50
SJC	53	Holmes	64
SJC	74	East Central	64
SJC	77	East Miss.	58
SJC	37	Hinds	57

PUTT CAPTAIN

M. OWENS ALT. CAPT.

CAMPANOVA

PARKS

BOREN

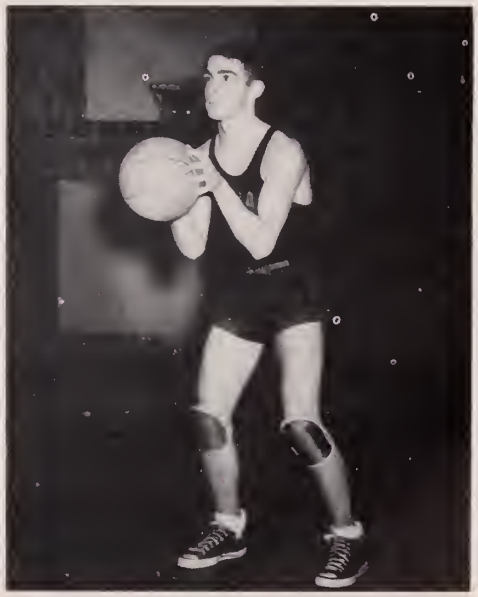

MEREDITH

MOORE

GORDON

ROBINSON

DOWDY

OWENS

GRAVES MGR.

First Row: Organ, Hemphill, Myatt, Davis, Neal. Second Row: Garrard, Pettigrew, Tharp, Nail, Poe, Gary, Ollie.

S. J. C. TROJANETTES

COACH HAMILTON

They're Off

Sunflower Tr janett their 1949-50 schedul 'l season December 1 a 46-42 victory ove Rangerettes. Rangerettes kep 'rail, the Tro- e lead in the game and kept whistle blew. ere called on each team tak- antages of free

for the S. J. C. nub-forward Lovey sacked 26 points, avis, who sacked 15 he good work, girls. student body and e behind you 100 per

rls will mee. the Fly- for a return game in night, De-

MILLYE ORGAN
Forward

Mildred Organ, Trojanette forward, though only five feet, three inches, captured All-State honors at the Girls' Basketball Tournament last year. Eddie Ruth Gary set a record for most points scored in one single contest by sinking 37 points.

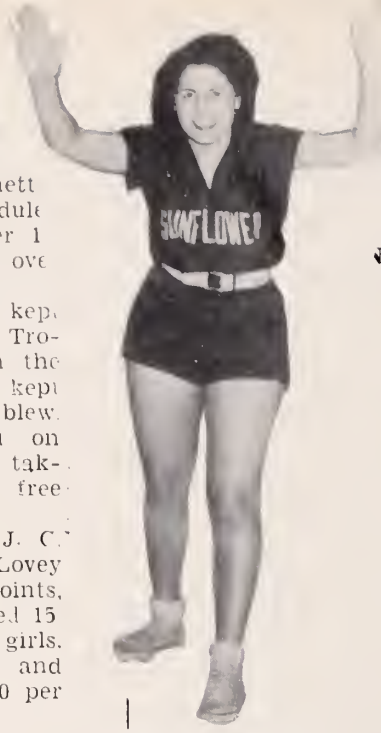

FATIMA OLLIE
Guard

ortscope

LANIE RUTH DAVIS
Forward

IOR COLLEGE BASKETBA

1949—1950

CLARK
SENATOBIA
SCOOBA
DECATUR
MISSISSIPPI
COLLEGE "B"
SUMMIT
WESSON
ELLISVILLE
HINDS
GOODMAN
ELLISVILLE
SENATOBIA
SUMMIT
WESSON
GOODMAN
DECATUR
SCOOBA
HINDS

18
21
24 & 25
Mar.
3 & 4

RAYMOND
GIRLS TOURNAMENT

BOYS TOURNAMENT

I can give you two good reasons the Trojanettes lost to Summit: locals made .220 of t s, while the visitors n of theirs. (? That th o-the-hub-f ward-ev out wi prohib nit's 6 hub-g u" co pletely "Sug was studer and ca tain o n in '4 won tl hampi ship Gold Glove hich w held i year. I is now ta Sta Darr h Char bliss a lta Sta Teach n, alo with vill ent Delta urnamer Both S.J.C. We xtend o

Troja l fans wil also rem wife—the former Eve t. Evelyn lett C. and was tion in 1947

PAT GARRARD
Forward

TROJANETTES TRY FLYING FISH

The T oja ettes went to J ck- en Friday for a return basket- all engagement with the Fly- Fish, ind pe team. The al going fom h at the of a 42-5 which hey p thru- Lovey of the

EARLINE NEAL
Guard

MABLE PETTIGREW
Guard

Bask Girls Me

o—
All s teres
out f
g

ere
zoo
dia-
vart,
Ox-
i; Et-
Pat
orothy
ith Da-
Hemp-
o mem-
n, Eddie
nd Millye
e opening
e announc

On
day
ed

Sunflo oses
Quintet

Corinth's gridders ran plays engaged in pass defense, and other warm-up drills which keep a team in trim for a forthcoming game. After practice

ls
o an
coring
Owen
Trojans.

d the bus
enville.
6 to 0 de-

SPORTS

Doubleh er Split By Troj Five

In their i l home tilt of e 1950 sea , the Trojans d T split a double- boys and girls y 13.

rls jumped in- and remained the game; Jane Mary Dillion points respec- e victors.

ap the Trojans 4 point, first- and remained e duration of Owens and a with 21 and tively, led the ight, S ttes c of the season; Nail and Ruth 1 15 points, re- e Trojanettes, Alfred with 26 -Lin girls.

Alth ng 23-22 at the half rojans faltered in nd lost to nps, Co-Lin, ith 17 points led the Trojan scoring, while Sam Schwart with 16 led the visiting a gation.

HELEN POE
Guard

Ellisv s Two, Sunflo ingleton

ed ay he he m- to S. 56- he in cit- ens. le ing avi e lo- ivot- d the over Tro- early 7 there rver d 11 vis- itor's scoring.

MARY ANN MYATT
Guard

All-St Fish Baske

The S om- osed have served un nip of Coach El won a resoundi ber 1 from the ans 52- 40. The ed vast improven ear, but fell on t of 53-50 score with Fish of Jackson.

In the Trojans or even quarter esteryear composed Hargett, Joe Byars Ed Dro- browski, an surged into the lead.

Th ost outs occur- rer is game was the duel be rgett (All-State, '48- 49 ly Owens (incident- all fellows are related). 16 points to lead ssion, while Har- er only 10. The performance Byars who t exciting ttes—Fly- the last put the fast mov- jones, Fish 33 points, scoring twice to lead the Davis, small anette forwa t of th with a rrard and 13 Milly Org nette forwa es of action be in all ting.

LIBBY HEMPHILL
Forward

EDDIE RUTH GARY
Forward

The Sunflower Junior College Trojans and Trojanettes closed a weekend of doubleheaders by losing to the Hinds Eagles 62-47 and to the Eaglettes 72-43.

In a preliminary game the Belzoni Warriors won 35-27 over the Charleston Five.

"Pat" Harrison, 1947 all-state selection, led the Eaglettes' scor-

Doubleh By Tr

In the of the 1950 jans and Tro ible- header girls of Sum

The S d in- to an e ained there th Jane Kuyken Dillion scored 2 respec- tively t s.

In the Trojans jumped , first- half lea emained there t ation of the gan s and "Snow" h 21 and 18 poin led the Trojan's

The fo Saturday 14, the captured thei ason; 55-5 Ruth Dav s, re- spectively, led the Trojanettes, while Jo Anne Alfred with 26 points led the Co-Lin girls.

Although leading 23-22 at the half, the Trojans faltered in the second half and lost to the defending champs, Co-Lin, 42-56. Billy Owens with 17 points led the Trojan scoring, while Sam Schw with 16 led the visiting tion.

LOVEY LOU NAIL
Forward

Ellisv s Two Sun

ma the Trojan y over the El The Tro- jans early 7

LIL THARP
Guard

S A H S

BASKETBALL

First row: Romine, Holly, Taylor, Fisackerly. Second row: Dodd, Woods, Blackwell, Mullens, Parker.

COACH JORDAN

BILLY DODD

HUBERT BLACKWELL

KELLY FISACKERLY

BONNIE R. HOLLY

TOMMY JONES

MARZENE MULLEN

JOHN S. PARKER

CHALMERS ROMINE

TOMMY TAYLOR

CANFIELD WOODS

Marter, Anderson, Pool, Wigley, Bennett, Bates, Isom, Clower, Cave, Snell
Mann, Pace (Mgr.), Coach Hamilton (not pictured).

S.A.H.S. BASKETBALL

ANDERSON, Forward

BATES, Forward

BENNETT, Guard

CAVE, Forward

CLOWER, Forward

ISOM, Guard

MANN, Guard

MORTER, Forward

POOLE, Guard

WIGLEY, Guard

SNELL, Guard

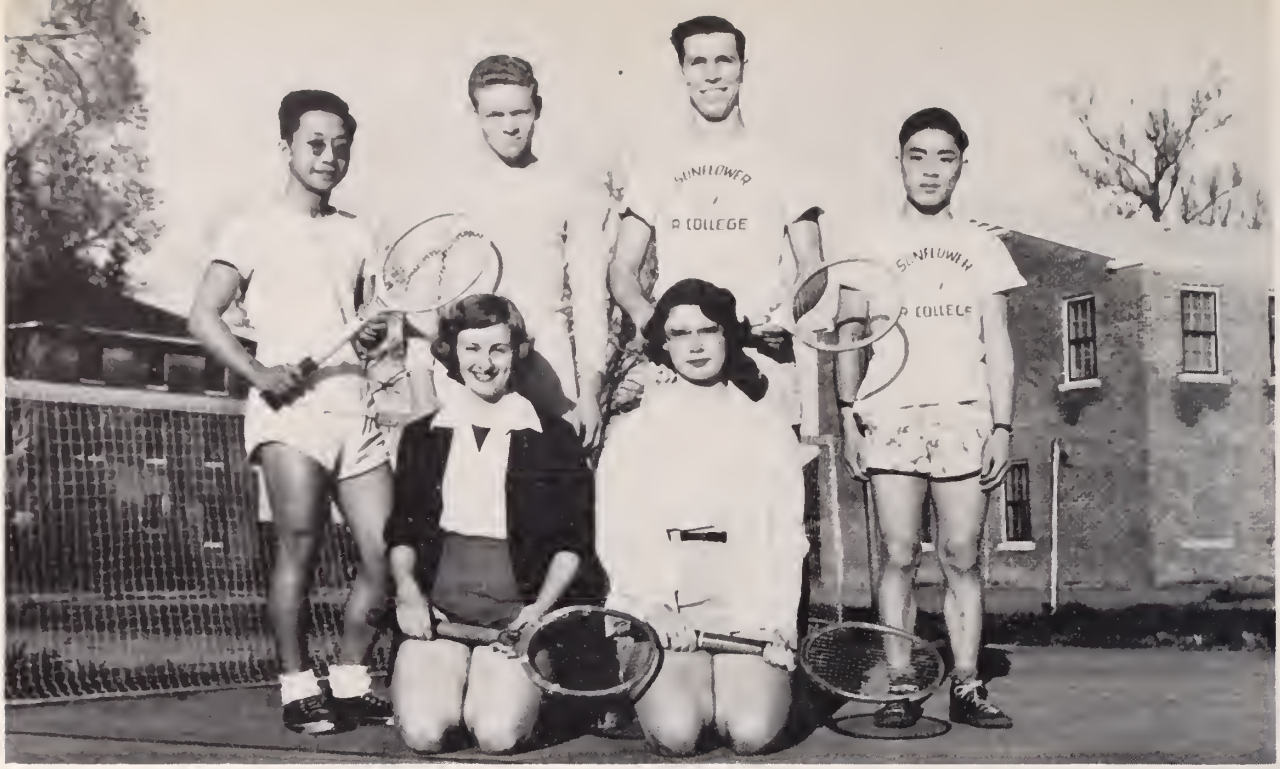

TENNIS

R. Davis, B. Tharp, D. Au, D. Francisco, T. Smith, J. Ling

TRACK AND TENNIS

TRACK
First Row: D. Herbert, D. Francisco, R. Alexander.
Second Row: T. Smith, H. Jones, T. Cheatham, T. Cooper.

BOXING

TEAM

DOUGLAS "SHORTY" HERBERT

TOMMY CHEATHAM

SHORTY

HERBERT

Mid-South Champion

Rack 'em Snow.

The Coronation of Queen Mable

Hurrah for our side!

Jump high Dowdy.

Lightning goes
for a high one.

Seniors find Santa
Home Ec. Party.
Our Boosters
NUMBER NINES
Aw, Mac !
Love sick?
Our Cheerleaders !
Whose foot?
Two gals from Rulev
Juanita??????

Well. where is the end?

Dance Time

Want a bite?

Y-Teen Queen.

Buster

Where are you going?

'Hey, Mable!'

'Lone Ranger'

Lucky Mary Ann!

Freshmen?

Let's Fight!

Come on Sandy, move!

'TWO OLD MAIDS'

Where is Alabama?

Legs Barron !

Twins

BLUE MONDAY

Nita's desk?

Three Suckers !

ADVERTISEMENTS

CHEVROLET

WEBER

SALES SERVICE

"We Never Close"

CHEVROLET CHEVROLET

BROCK CHEVROLET

Ruleville, Miss.

Compliments of
The Strand Theatre
"The House of Good Pictures"
C. A. McGowan
Moorhead, Mississippi

Tenenbaum's
OF
Greenville

CULLANDER MACHINERY COMPANY
ENOCH HAGA
President and Treasurer
JOHN B. HAGA
Vice Pres. and Secy.
Belzoni, Mississippi
"Serving You Since 1907"
We Appreciate Your Business

Compliments of
Shaw Motor Company
CHRYSLER - PLYMOUTH
Sales — Service
Telephone 3581
Moorhead, Mississippi

City Dry Cleaners
and
Indianola Laundry
When We Clean, It is Clean
Indianola, Mississippi

BARBOUR & CHANDLER
INSURANCE
INDIANOLA, MISS.

LEWIS GROCERY
Lexington—Durant—Indianola
The Home of Lewis Pride Flour

Compliments of
PRATT BROTHERS
Inverness, Mississippi

Peoples Bank of Indianola
strength safety service
Member F.D.I.C.
Indianola, Mississippi

Delta Motor Service
R. E. Holland, Owner
AUTO REPAIR AND WRECKER SERVICE
DODGE & PLYMOUTH
SALES AND SERVICE
Indianola, Mississippi

The
SHEPARD'S
Hotel
Dress Shop
News Stand
Coffee Shop
Indianola, Mississippi

Bradfield
Printing Company

Printing
Office Supplies
Indianola, Mississippi

CENTRAL BUICK CO.

Hiway 82 Phone 192

INDIANOLA, MISS.

THE
BANK OF GREENWOOD

"A Friendly Institution"

MEMBER F. D. I. C.

GREENWOOD MISSISSIPPI

KLUMOK'S

The Delta's Newest
Department Store

A Complete Line of
CROSLEY APPLIANCES
SHELVADOR REFRIGERATORS
CROSLEY RADIOS, RANGES
AND WASHING MACHINES

Phone 263

Indianola, Mississippi

D. CANALE CO.
OF MISSISSIPPI

Phone 1833 or 1934

Fresh Fruits and Vegetables

GREENWOOD

HAMRICK MOTOR COMPANY

Exclusive Ford Dealers

Greenwood, Mississippi

Compliments of

"HONEY MORRIS"

The Honey Theatre

The Regent Theatre

INDIANOLA, MISSISSIPPI

★

"Ark Bread Stays Fresh Days Longer"

★

AUTOMOTIVE PARTS

Phone 145
Grenada, Miss.

Phone 1206
Cleveland, Miss.

Phone 722
GREENWOOD, MISS.

DELTA BROKERAGE
and
WAREHOUSE CO.

GRAIN — FIELD SEEDS
FERTILIZERS

Indianola, Miss.

GRESHAM SERVICE STATIONS, Inc.
APPLIANCE CENTER

PHONE 158

INDIANOLA, MISSISSIPPI

J. D. LANHAM
SUPPLY CO.

Plumbing — Heating

Electrical
SUPPLIES & APPLIANCES

Greenwood, Mississippi

Compliments

DREW SALES CO.

BUTANE & PROPANE

Drew, Miss.

Lamb Grocery Company

Sanitary Meat Market
Quality Groceries and Meats

Phone 3621

Moorhead, Mississippi

MAXWELL TRACTOR COMPANY

Your Ford Farming Headquarters

Ruleville, Miss. Phone 60

Compliments of

Davitts Dry Cleaners

"We appreciate your business"

Phone 3561

Moorhead, Mississippi

Y-D LUMBER COMPANY, INC.

W. L. SOLOMON, President
W. L. SOLOMON JR., Secretary

Everything to Build Anything

BELZONI, MISSISSIPPI
Phone 99

HERVEY LUMBER COMPANY

Wholesale and Retail Building Materials

MOORHEAD, MISSISSIPPI

BOTTLED UNDER AUTHORITY OF THE COCA-COLA COMPANY BY

Coca-Cola Bottling Works Greenwood, Miss.

THE FIRST NATIONAL BANK
GREENVILLE MISSISSIPPI

Because You
Want the
Finest

NELMS & BLUM
Greenville,
Mississippi

Compliments of

PLANTERS BANK & TRUST COMPANY

"Safety And Service"

Indianola Bank
Branch of
Planter's Bank
Indianola, Mississippi

Sunflower Branch Office
Sunflower, Mississippi

Member Federal Deposit Insurance Company

Ruleville, Mississippi

Compliments of

DREW LUMBER CO.

"your friend"

DREW, MISS.

Sunflower Grocery Co. Inc.

PURINA FEEDS

Snow White & Peekaboo Flours

DREW Phone No. 8 MISS.

Compliments

of

BANK OF INVERNESS

Member F. D. I. C.

INVERNESS, MISSISSIPPI

Compliments

of

ROBERT'S DRUGS

GREENWOOD, MISS.

TATUM'S

Furniture & Music Co.

Complete:
House Furnishings
Baldwin Pianos
Complete Band Instruments

GREENVILLE, MISS.

Compliments of

GUARANTEE BANK & TRUST CO.

WEST IMPLEMENT COMPANY

CLEVELAND, MISS.

John Deere Quality Farm Equipment

Compliments of
C. M. DAVIS

Delta Insurance Agency

100% with the boys and girls
of Sunflower Junior College
and S.A.H.S.

Phone 2061

Moorhead, Mississippi

Compliments
of
HENDERSON & BAIRD
HARDWARE COMPANY
——WHOLESALE——

GREENWOOD

Compliments of
DIAMOND'S
DEPARTMENT
STORE
Phone 3162

Moorhead, Mississippi

Compliments of
The
Greenwood Grocery

We are behind the
Sunflower Junior College
people 100%

Greenwood Mississippi

KINCADE'S DRUG STORE

PRESCRIPTION DRUGGISTS

Phone 2021

MOORHEAD, MISS.

Mr. and Mrs. B. J. LaFaive

SPURRIER STUDIO

Film and Amateur Supplies

Greenwood Mississippi

COMPLIMENTS

OF

PLANTERS OIL MILL

GREENWOOD, MISSISSIPPI

BILL COLLIER'S

STANDARD STATION

Moorhead Mississippi

Compliments of

CITIZENS STATE BANK

MOORHEAD, MISS.

MEMBER OF F.D.I.C.

$5,000 Maximum Insurance for Each Depositor

WADE HARDWARE COMPANY

WHOLESALE HARDWARE

John Deere

Tractors Implements

Greenwood, Mississippi

MOORHEAD CAFE

for

Good Eats

Moorhead, Mississippi

Better To Be Safe

Walton Penecost, Inc.

General Insurance

Phone 139

Ruleville, Mississippi

CITIZENS BANK & TRUST COMPANY

Belzoni, Mississippi

Compliments of

Humphrey's County Grocery Company

"The House of Quality"

Belzoni, Mississippi

Sunflower Junior College

and

Agricultural High School

Member

Southern Association of Colleges and Secondary Schools
American Association of Junior Colleges

For Information

Write to

PRESIDENT W. B. HORTON

SUNFLOWER JUNIOR COLLEGE

Moorhead, Mississippi

Compliments

of

Mississippi Power & Light Co.

35554